NON NOBIS SOLUM
GULF PARK
BY-THE-SEA
The
Sea Gull
1933

June Lindblom

Digitized by the Internet Archive
in 2012 with funding from
LYRASIS Members and Sloan Foundation

http://archive.org/details/seagull121933gulf

EX LIBRIS
Gulf Park College

•

HAPPY TIDWELL
EDITOR-IN-CHIEF

ESTELLE WARNER
BUSINESS MANAGER

COPYRIGHTED, 1933

THE 1933 SEA GULL

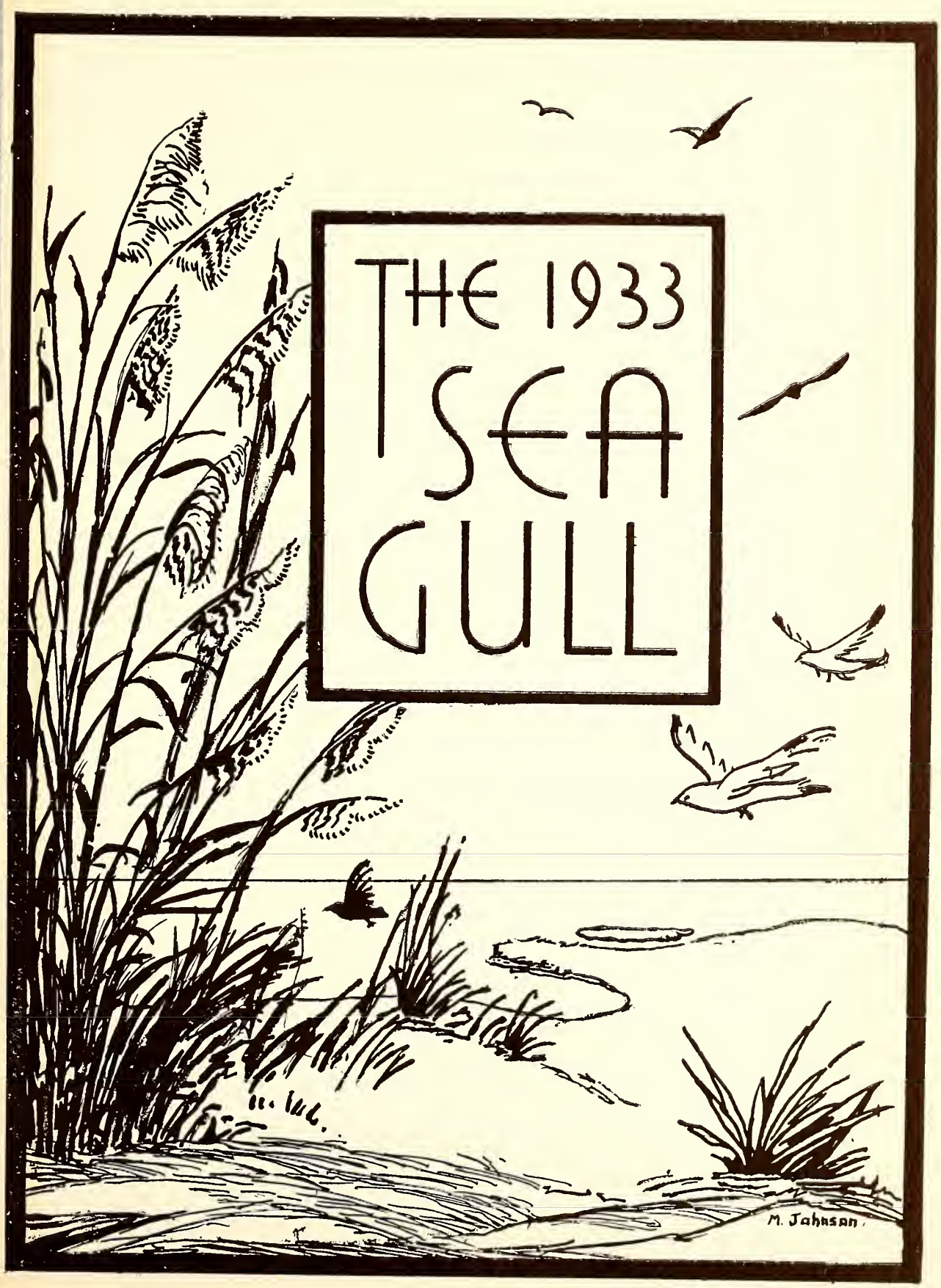

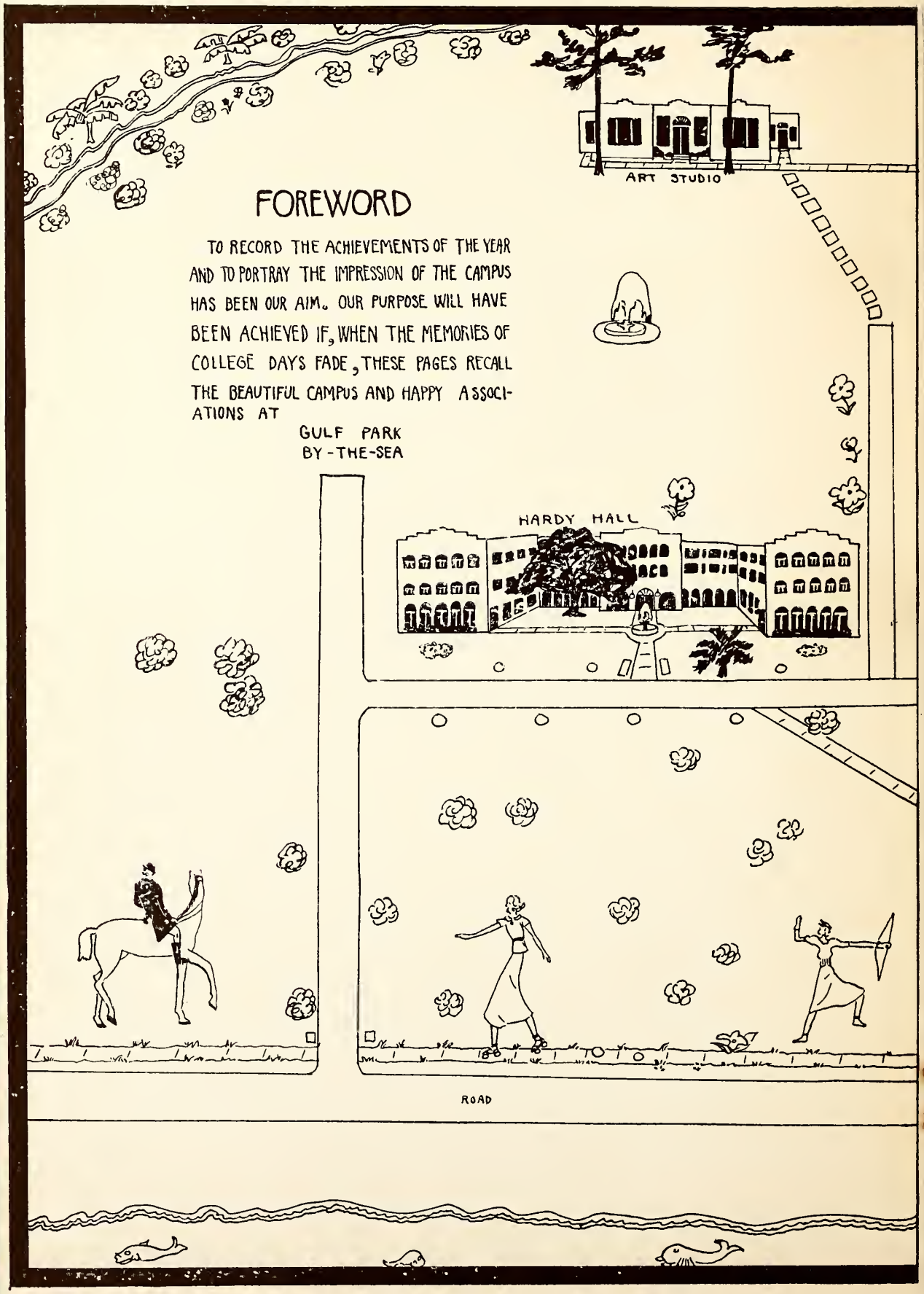

FOREWORD

TO RECORD THE ACHIEVEMENTS OF THE YEAR AND TO PORTRAY THE IMPRESSION OF THE CAMPUS HAS BEEN OUR AIM. OUR PURPOSE WILL HAVE BEEN ACHIEVED IF, WHEN THE MEMORIES OF COLLEGE DAYS FADE, THESE PAGES RECALL THE BEAUTIFUL CAMPUS AND HAPPY ASSOCIATIONS AT

GULF PARK
BY-THE-SEA

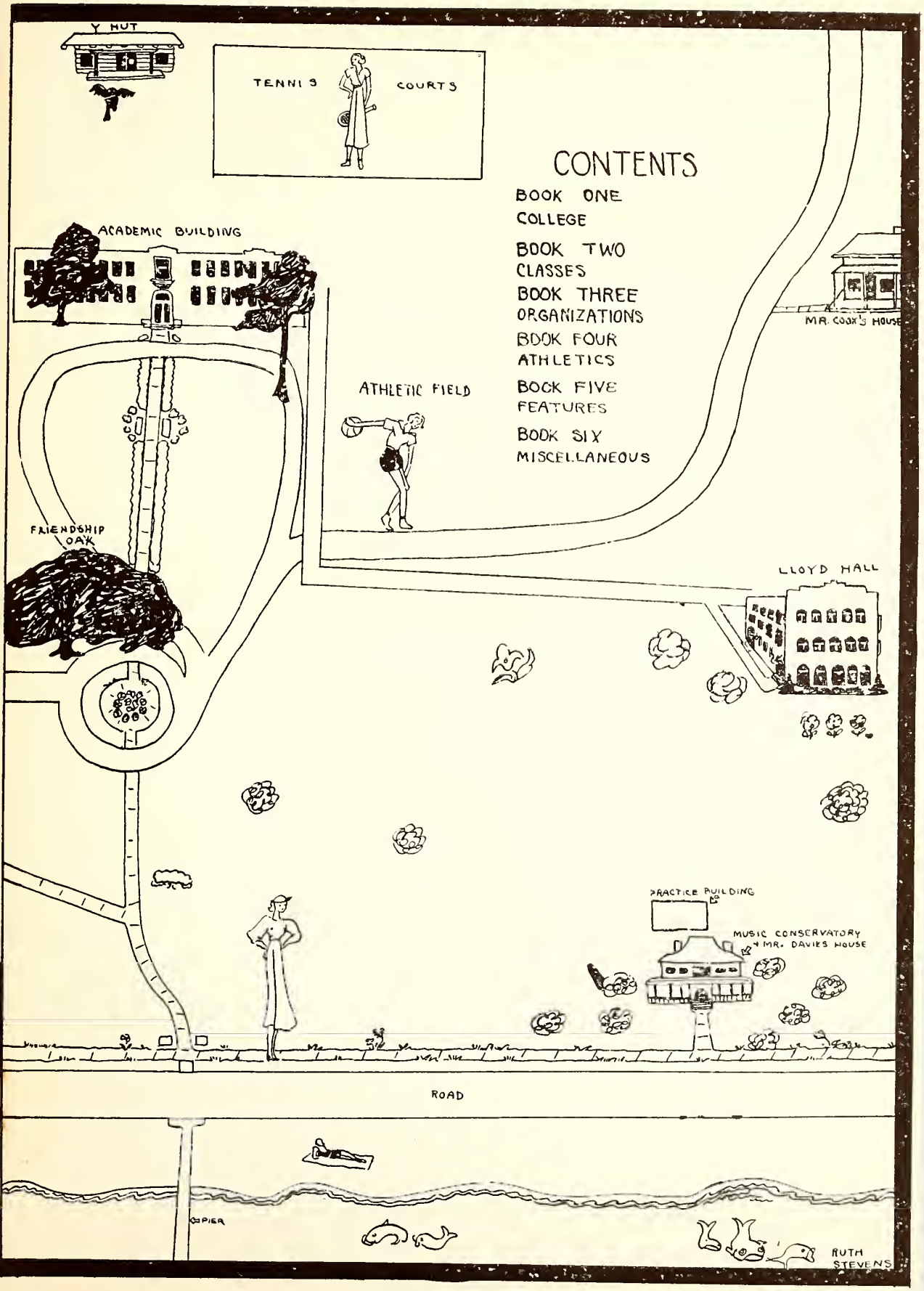

CONTENTS

BOOK ONE
COLLEGE
BOOK TWO
CLASSES
BOOK THREE
ORGANIZATIONS
BOOK FOUR
ATHLETICS
BOOK FIVE
FEATURES
BOOK SIX
MISCELLANEOUS

THE

In Appreciation . .

OF ONE WHOSE UNTIRING EFFORTS IN THE INTERESTS OF GULF PARK WILL EVER INSPIRE US AND WHOSE UNFAILING CO-OPERATION HAS EARNED OUR GRATITUDE, WE DEDICATE

THE 1933 SEA GULL

• TO •

MR. RUPERT COOK

DEDICATION

RUPERT COOK
BUSINESS MANAGER

To my "Sun Shine" friend
With sincere greetings
Rupert Cook
May 31. 1932

In Memoriam

Imogene Hewlitt Davies

Died June 25, 1932

Ernestine Neuhardt Morse

President Gulf Park Alumni Association
1926-1927

Died November 9, 1932

"Dust to dust! But the pure spirit shall flow
Back to the burning fountain whence it came,
A portion of the Eternal, which must glow
Through time and change, unquenchably the same."

College

ENTRANCE TO HARDY HALL

LLOYD HALL

HARDY HALL

THE TROPICAL GARDEN

ADMINISTRATION
AND
FACULTY

ALMA MATER

This our Alma Mater will forever be,
Loved and honored and cherished, Gulf Park by tha Sea.
We will sing thy praises, and to thee be true;
May our loyal sisters from thee blessings accrue,
Give them of thy bounty, and thy happiness, too.

—Albert V. Davies.

RICHARD G. COX
PRESIDENT

To June:
My sincere friendship:
Richard G. Cox

MRS. RICHARD G. COX
DEAN OF THE HOME DEPARTMENT

FACULTY

Miss Lucile Crighton
English, History

Capt. Edmund de Jaive
French, Spanish

Miss Willietta Evans
English

Miss Maude Fulson
History, Geography

Mrs. Lula Daniel Hardy
Psychology, Bible, Social Problems

Miss Lucy Louise Hatcher
Academic Dean, Mathematics

Lucy Louise Hatcher

Miss Sybil Knoth
Science

Mrs. Ethel Taylor
Secretaryship

Miss Danelle Yates
French

Nothing was votre classe de
Danelle Yates Francais

FACULTY

Miss Sarah K. Smith
Art

Mr. Albert V. Davies
Music

Miss Alice MacNutt
Voice

Miss Christine Northrop
Assistant in Art

Miss Mary Minge Graham
Dancing

Miss Leah Jones
Dramatic Art

Miss Cecil Ramsay
Home Economics

Miss Indie Sinclair
Riding

Miss Helen Skinner
Physical Education

FACULTY

Mrs. Nancy Stingily Cowart
Latin

Miss Marjorie Payne
Librarian

Mrs. T. D. Rowan
Golf

Miss Mary Lea
Secretary to President

Miss Honor Stratton
Custodian of Files and Secretary

Miss Isa Taylor
Cashier Student Bank

Miss Ruth Morgan
Assistant Secretary

Miss Laura Hardy
Practice Supervisor

"Mama Settle"

I shall always remember June, Mrs. Marsh.

HOSTESSES

Mrs. Lucile Benson

Mrs. Rebecca Brashear

Mrs. A. Denny DuBose

Miss Rose Gillespie

Miss Adele D. Hoffa

Mrs. Ruth Marsh

Mrs. Emma Mordo

Mrs. Marcia Dewitt Settle

Mrs. Maude Thompson

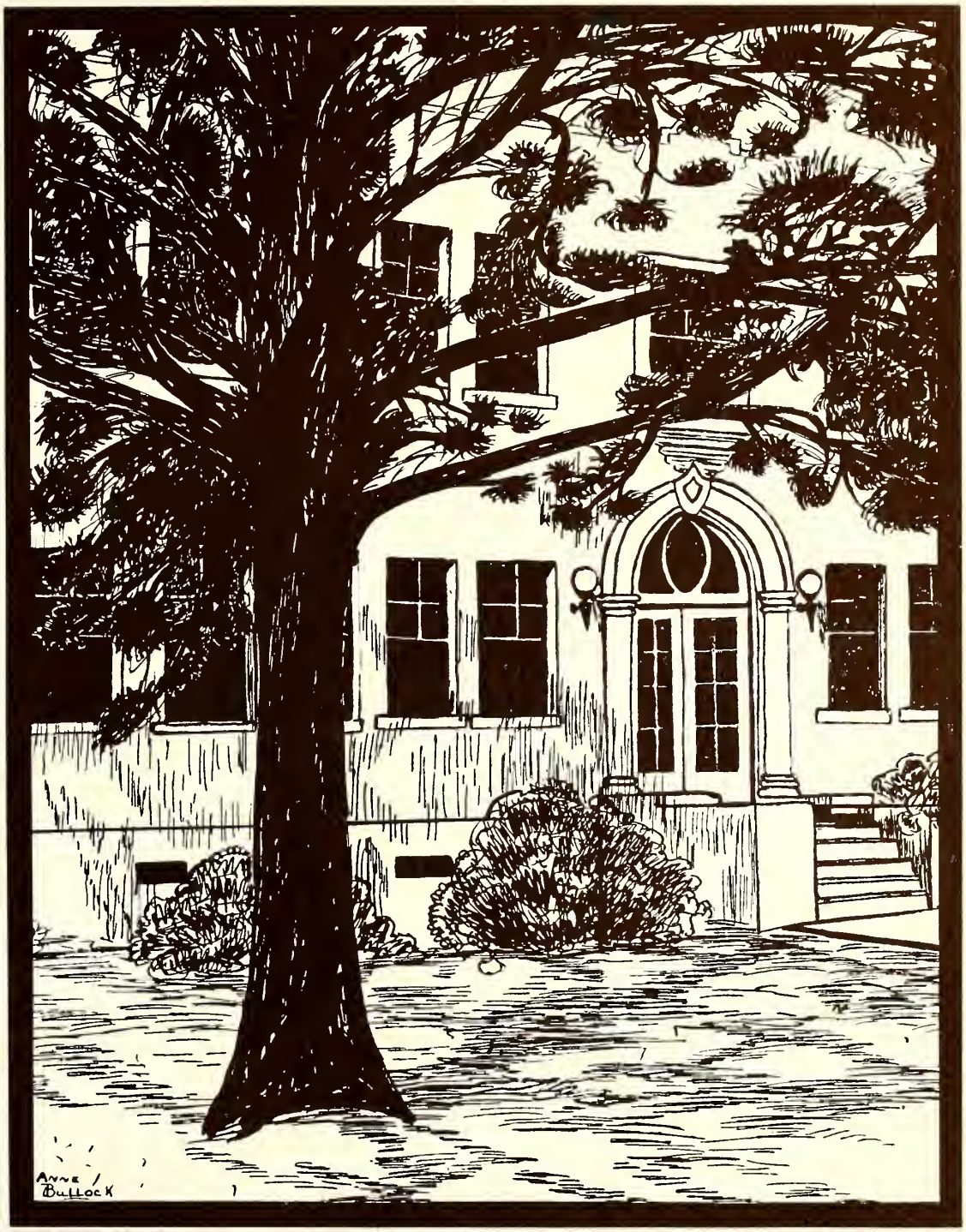

Classes

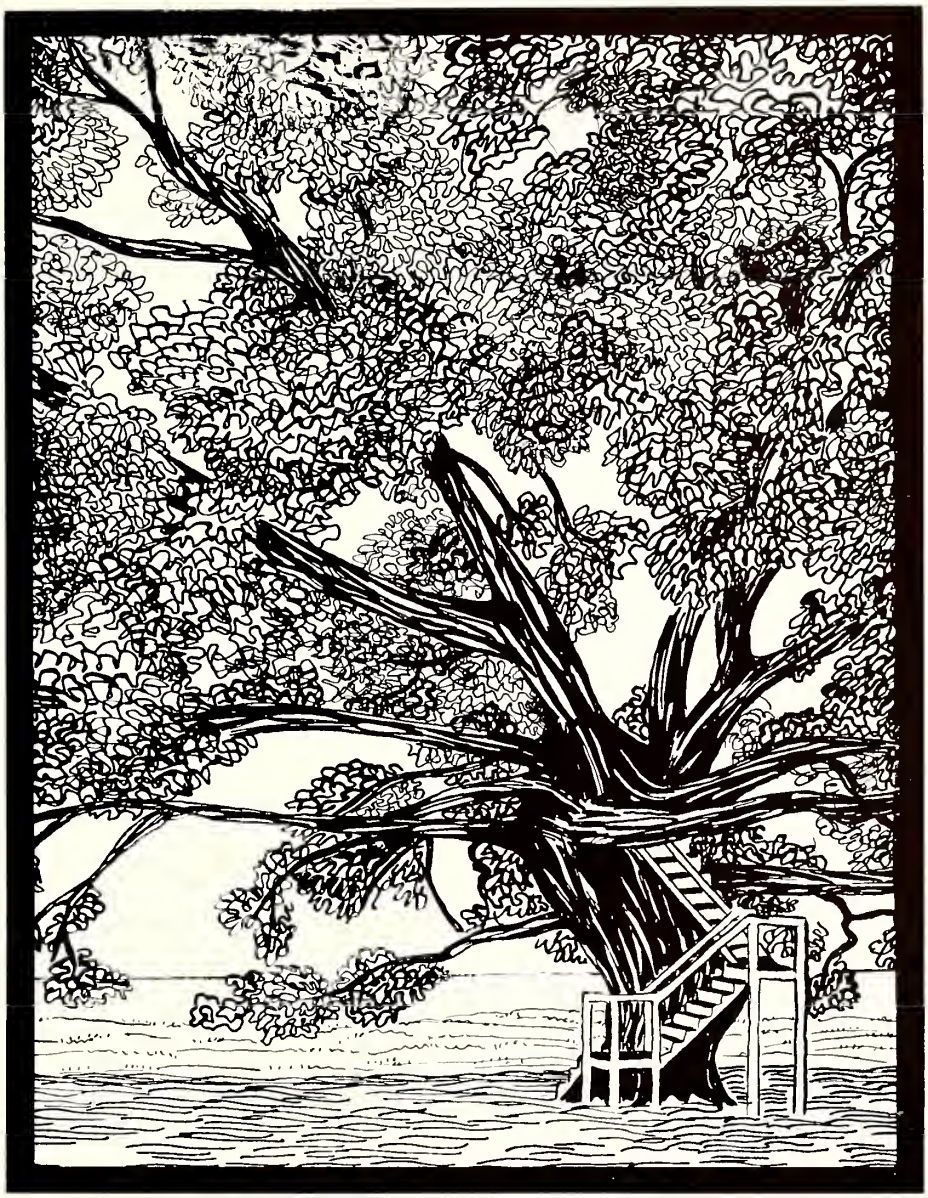

SENIORS

That you may have a very happy vacation and be back in time to C.H.S. in the fall is my wish for you.
My love to Willietta Evans
Edmund
Lovith Christina

Miss Willietta Evans, *Sponsor*

CLASS PROPHECY

The Bristle Salon on the Rue de la Paix
Is the most fashionable dress shop of the day;
The women flock from far and near
To buy themselves dresses both chic and dear.
The salon was beautifully furnished in blue
By a famous decorator it is true;
An artist who has achieved world-wide fame—
Miss Mary Elizabeth Roby her name.
And all of the dresses made at this place
Are designed by Ruth Stevens, a perfect ace.
Even over in America the shop is known
As advertisement in a chain of newspapers have shown.
These newspapers are owned by Betty Jane;
Ruth and Natalie are star reporters of the chain.
Merial and Janet from the legitimate stage,
Who in America are quite the rage,—
Great actresses both,—come all the way
To Paris to be outfitted for a play;
While Audrey Evans, of movie fame,
Is often known to do the same.

Sometimes Lorraine Woods is by her side.
The report of whose beauty has spread far and wide.
Mary Frances Steck came in one day
Hunting a dress, for she was to play
At an important recital; and another thing,
Roberta, the opera star was to sing.
Often seen at the shop is the toast of the town,
Sara, who married a politician of renown.
With her comes Betty Bassett, who buys clothes by the millions.
One hears that her husband must be worth billions!
They brought with them some interesting news
Of the kinds of professions their suitemates did choose:
Mickey became a lawyer of fame,
And handled the divorce case of Miss Wisdom (Lorraine).
Anne is a doctor whose most interesting case
Concerned Frances Bruce, who, in some distant place,
Contracted a fever,—she was on a world tour—
But Doctor Mahery discovered the cure.
It seemed that Mae Bemis from G. P. C.
A nurse on that same case happened to be.
Estelle, the head of a candy store chain,
Has made lots of money and to the shop came.
With her she brought news of a few of the others,
Some who had become good wives and mothers.
Misses Smith, Seibert, Booth, and Tidwell,
Loomis, Daily, See, and Baltzell,
All have married and settled down,
Each in her own respective town.
Others, Miss Bernice Best, especially,
Have won many laurels in golf professionally;
While Betty Travis, so they say,
Is more famed as a dancer than Gilda Gray.
One of the things which the salon shows
Is the beautiful knit-wear which everyone knows
Is made at the Natalie Jackson's Mills.
No one can see it and not get thrills!
And one of our friends who is near the store
Is Barbara Jo Taylor; her shop is next door.
Many are the rare old books she's collected;
All with the utmost care were selected.
She said that she heard from friends on the coast
That Misses Showalter, Cochran, and Vigour did boast
That married they had been all three
And were sending their daughters to G. P. C.
While Misses McIntosh and Payne, so they say,
Are sending their sons to G. C. M. A.
This is the prophecy, this I foresee!
Blessings be on the Class of 1933;
But whatever happens, whatever may come,
Here's luck and good wishes to everyone.

ELIZABETH BRISTLE.

SENIORS

Mary Frances Steck

AUSTIN, TEXAS

Σ Ψ I

President of Senior Class; Secretary of Sigma Psi; Vice-President of Phi Theta Kappa; Accompanist for Glee Club; Texas Club; Hockey Team.

Steinways; Bethoven
Community Spirit; Straight A's
Winsomeness

Ruth Stevens

CHICAGO, ILLINOIS

Σ Ψ I

Vice-President of Senior Class; Statistics; Treasurer of Sigma Psi; Vice-President of Glee Club; Executive of Samovar Club; Sea Gull Staff.

Long walks, little feet
Pertness and giggles
Indifference

Elizabeth Bristle

EVANSTON, ILLINOIS

Δ X Σ

Secretary of Senior Class; Sea Gull Staff.

Vogue, Harper's Bazar
Curly hair
Cool, calm, calculating Libby

SENIORS

Betty Travis

VINCENNES, INDIANA

Δ Λ Σ

Treasurer of Senior Class; Statistics; Vice-President of Delta Alpha; Pierrette Club; A. A.; Hockey Team.

More noise and dodging hostesses
"Three Graces"
Capability

Frances Bruce

KANSAS CITY, KANSAS

Δ X Σ

Statistics; Athletic Captain of Senior Class; Chaplain of Delta Chi; King of Athason Ball; Bit and Spur Club; President of A. A.; Hockey and Basketball Teams.

Limelight and athletics
Laughter and dancing
Friendliness

Georgia Baltzell

MARIANNA, FLORIDA

Δ Λ Σ

Treasurer of Phi Theta Kappa.
Red dresses
Jiggling bracelets and a soft voice
Intellectuality

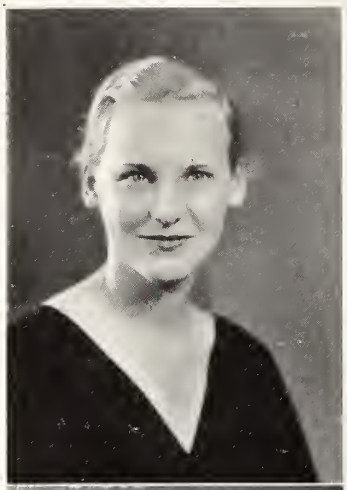

Hey June!
We really have
had a few
engagements on the
basketball field
but it really
has been great
knowing you
Love
Bernice

SENIORS

Betty Bassett

FORT WAYNE, INDIANA

Δ X Σ

Tammy Howl Staff; A. A.

Light Fines
White jade; Q
Soliloquies

Mary Elizabeth Bemis

PRESCOTT, ARKANSAS

Σ Ψ I

Statistics; Vice-President of Sigma Psi; Pierrette Club; Vice-President of A. A.; Vice-President of Bit and Spur Club; Hockey and Basketball Teams.

Alarm clock, three o'clock A. M.
I. Miller
Winning smile

Bernice Best

CHICAGO, ILLINOIS

Δ A Σ

Bit and Spur Club; A. A.; Hockey and Basketball Teams.

Jig-saw Puzzles
"Sweet Genevieve"
Mellin's food

SENIORS

Sara Blackmon

ANNISTON, ALABAMA

Δ X Σ

President of Delta Chi; A. A.; Hockey and Basketball Teams.

"I'se so mean"
Feasts and fan mail
Psychology complex

Hermine Booth

ENTERPRISE, MISSISSIPPI

Δ A Σ

Hockey and Basketball Teams.
Peppermint candy
Pepsodent smile
Magnolia blossoms

Lots of fun is the girl I voted for the cutest in school — Hermine

Nellie Cochran

GULFPORT, MISSISSIPPI

Coast Club.

Fords and gum
Friends, dates, and dances
Popularity

Jane, darling,
Lots of luck
love,
Meriul

SENIORS

Agnes Daily

FORT SMITH, ARKANSAS

Δ X Σ

Secretary of Delta Chi; Glee Club; A. A.; Hockey Team.

Ozarks and Gibraltar
Chemistry lab. and telegrams
Individuality

Betty Jane Dawson

ANN ARBOR, MICHIGAN

Δ X Σ

Statistics; Secretary of Phi Theta Kappa; Editor of *The Tammy Howl.*

Editorials and typewriters
Breakfast in bed and Contract Bridge
Perseverance

Meriul DeBardeleben

BIRMINGHAM, ALABAMA

Δ X Σ

Treasurer of Delta Chi; Glee Club; Jet Maskers; Pierrette Club; Secretary of Athletic Association; Hockey and Basketball Teams.

McClelland Barclay drawing
"Sweetheart"; Southern Smilax
Versatility

SENIORS

Audrey Evans

McGEHEE, ARKANSAS

Σ Ψ I

President of Phi Theta Kappa; Coast Club; Jet Maskers.

Organdy ruffles and lace frills
Wind among the willows
Milne's "Ivory Door"

Natalie Jackson

INDEPENDENCE, MISSOURI

Σ Ψ I

Bit and Spur Club; A. A.

Sewing and knitting
Week-ends in New Orleans
Aims to please

Ann Mahery

ATHENS, TENNESSEE

Δ X Σ

Vice-President of Delta Chi; President of Glee Club; A. A.; Hockey and Basketball Teams.

Sardines and Marlene Dietrich
"Tom, Dick, or Harry—whom
shall I marry?"
Loveliness

You are a darling girl Honey, and have a million dollar smile. Be good & careful & remember you have friends

SENIORS

Lorine Loomis

ENID, OKLAHOMA

Σ Ψ I

A. A.; Hockey Team.

Brown-eyed Susans
Fireflies, elves, and mignonette
Ambition

Best wishes from a horrible old Senior - Honey + Jeff
please don't work
Love Mickey

Malcolm Monroe

HOUSTON, TEXAS

Δ X Σ

Queen of Athason Ball; A. A.; Basketball Team.

From sublime to ridiculous
Rose petals and blue satin
"Pretty Mickey"

Evelyn McIntosh

GULFPORT, MISSISSIPPI

Phi Theta Kappa; President of Coast Club.

"Ole Miss"
Picnic sandwiches and motor boats
Good humor

SENIORS

Roberta McReynolds

KNOXVILLE, TENNESSEE

Σ Ψ I

Glee Club; Quartet and Sextet.

Nightingales and larks
Toy animals
Confidence

Ruth Pollock

ARDMORE, OKLAHOMA

Δ Λ Σ

Treasurer of Delta Alpha; *Tammy Howl* Staff; Treasurer of A. A.; Hockey and Basketball Teams.

Noise, dry wit
Peanut butter and soda crackers
Companionableness

Betty Roby

CHICAGO, ILLINOIS

Δ Λ Σ

Statistics; President of Delta Alpha; Executive of Samovar Club; A. A.; Basketball Team.

Slow motion
Pixies, pottery, suntan
Campus penalties

SENIORS

Natalie Rogers

CHICAGO, ILLINOIS

Δ X Σ

Glee Club; Bit and Spur Club; A. A.; Basketball Team.

Senior radio
Modern plays, Northwestern
Perfect disposition

Wilma See

CHARLEVOIX, MICHIGAN

Δ A Σ

President of Y. W. C. A.; Phi Theta Kappa; A. A.

New Orleans
Call-outs at Mardi Gras
Veteran Gulf Parker

Wilma Seibert

CAIRO, ILLINOIS

Σ Ψ I

Sea Gull Staff; Samovar Club; Bit and Spur Club.

West Point
Black hair and black eyes
Interior decoration

SENIORS

Margaret Showalter

GULFPORT, MISSISSIPPI

Coast Club.

Chattanooga
Deep South
Honor rolls and Titian models

Dorothy Smith

OMAHA, NEBRASKA

Δ X Σ

Vice-President of Jet Maskers; A. A.; Hockey Team.

Letterwriting, curly dogs
Sunday afternoon rides
Love-light

Barbara Jo Taylor

OKLAHOMA CITY, OKLAHOMA

Δ A Σ

Secretary of Delta Alpha; Secretary of Glee Club.

Singing in the bathtub
Pastel complexion
Quiet reserve

SENIORS

Happy Tidwell

MONROE, LOUISIANA

Δ X Σ

Editor of Sea Gull; President of Pierrette Club; A. A.; Hockey and Basketball Teams.

Blue birds and sand tarts
Junior's ideal; midnight oil
"Joy to the world"

Ina Beth Vigour

GULFPORT, MISSISSIPPI

Secretary of Coast Club; Glee Club; Sextet.

Sand fiddlers and salt spray
Music and dramatic art
Diligence

Estelle Warner

DES MOINES, IOWA

Δ X Σ

Sea Gull Staff; Bit and Spur Club; A. A.

Coffee cream
Mobile—Mobile—Mobile
Extreme busyness

SENIORS

Janet Weber

LA GRANGE, ILLINOIS

Σ Ψ I

President of Sigma Psi; President of Jet Maskers.

China doll, Yellow roses
Extensive wardrobe
Cassiopea, Princess Lilia

Loraine Wisdom

JACKSON, TENNESSEE

Δ A Σ

"He got too serious"
Potatoes and hot bread; homesickness
Quaintness

Lorraine Woods

EVANSVILLE, INDIANA

Δ A Σ

A. A.; Hockey Team.

Mascara; big sister
"Eat, drink, and be merry
For tomorrow we diet."

ELIZABETH BRISTLE
MAY QUEEN

JUNIORS

JUNIORS

Miss Danelle Yates
Sponsor

Mary Russell Ross
TEXAS

Vice - President of Junior Class; *Tammy Howl* Staff; Treasurer of Texas Club; A. A.

Marie Deas
LOUISIANA

Treasurer of Junior Class; A. A.; Hockey, Basketball Teams.

Elizabeth Adams
OKLAHOMA

Y. W. C. A. Cabinet; Bit and Spur Club; A. A.

Aline Baria
MISSISSIPPI

Coast Club.

Iva May Pilcher
MISSOURI

President of Junior Class; Statistics; Glee Club; Y. W. C. A. Cabinet; A. A.; Hockey, Basketball Teams.

Katherine Bowen
MISSISSIPPI

Secretary of Junior Class; Phi Theta Kappa; A. A.; Basketball; Sea Gull Staff; Coast Club.

Kathryn Jones
TEXAS

Junior Athletic Captain; President of Texas Club; Bit and Spur Club; A. A.; Hockey, Basketball Teams.

Elgin Anderson
OKLAHOMA

Statistics.

Viola Beltzner
ILLINOIS

Bit and Spur Club; *Tammy Howl* Staff.

JUNIORS

Claire Bennet
TEXAS
Jet Maskers; Glee Club; *Tammy Howl* Staff.

Mary Louise Bowen
TEXAS
Assistant Dancing Teacher; Pierrette Club; Vice-President of Y. W. C. A.; Sergeant-at-Arms of Texas Club.

Betty Buck
ILLINOIS
Glee Club.

Helen Clayton
TEXAS
Sea Gull Staff; Texas Club.

Mary Amelia Cook
LOUISIANA
Jet Maskers; Glee Club.

Helen L. Bernbrock
IOWA
Pierrette Club; Jet Maskers; Bit and Spur Club.

Lelias Brothers
ALABAMA
A. A.

Ruth Favourite
MISSISSIPPI
Second Year College Special; Coast Club.

Mary Clouser
INDIANA
Bit and Spur Club.

Pauline Craddock
TENNESSEE
Glee Club.

June,
May you always
B 4 and sweet as
you are now!
Mary Amelia.

JUNIORS

Alice Deal
ILLINOIS

A. A.; Hockey and Basketball Teams.

Edith Louise Dearman
MISSISSIPPI

Phi Theta Kappa; Coast Club.

June dear.
Don't forget the squad.
Teachings, Love + Luck. Remember,
Grif

Margaret Durham
INDIANA

Bit and Spur Club; A. A.; Basketball Team.

Frances Farrar
KANSAS

Mary R. Garthhoffner
MISSOURI

Maxine DeArman
TEXAS

June,
be a good
girl,
June Nicholson

Jane Dickinson
ILLINOIS

Jet Maskers.

Mary Exum
TEXAS

Secretary of Texas Club; Bit and Spur Club; A. A.; Hockey and Basketball Teams.

Jane Feagin
OKLAHOMA

Statistics; Secretary of Jet Maskers; A. A.; Hockey and Basketball Teams.

Adelaide Gill
NORTH CAROLINA

Bit and Spur Club; Hockey Team.

NANCY HAND
TEXAS
Tammy Howl Staff; Glee Club.

IDA GRAHAM HINSON
NORTH CAROLINA
A. A.

EDITH HOUSTON
OKLAHOMA

LOUISE HUMPHREY
KANSAS
Glee Club; *Tammy Howl* Staff; Bit and Spur Club.

JANE JEFFERY
MICHIGAN
Glee Club; Samovar Club; Bit and Spur Club.

ELIZABETH HERRING
ALABAMA
SEA GULL Staff; Y. W. C. A. Cabinet; A. A.

VIRGINIA HOLT
OKLAHOMA
Jet Maskers.

KATHERINE HOWARD
TENNESSEE
Samovar Club; A. A.

MOLLIE ALLEN JAGOE
MISSISSIPPI
Coast Club.

MARTHA JENNINGS
TEXAS
SEA GULL Staff; Texas Club.

JUNIORS

EMILE JONES
MISSISSIPPI
Coast Club.

DOROTHY JEAN KAISER
ILLINOIS
SEA GULL Staff; Glee Club; Secretary of Bit and Spur Club; Hockey and Basketball Teams.

MARGARET THOMPSON
OKLAHOMA

LOUISE LYONS
OKLAHOMA

ANGELA MATHEWS
MISSISSIPPI
A. A.; Coast Club.

GENEVIEVE JORDAN
MISSISSIPPI
Coast Club.

LEAH KESSLER
OKLAHOMA
Glee Club; Samovar Club.

LOUISE LITTLE
TEXAS
Tammy Howl Staff; Texas Club; Bit and Spur Club; A. A.; Hockey and Basketball Teams.

MARY JANE MARSH
KANSAS
A. A.; Hockey Team.

MARJORIE MEIXNER
ILLINOIS
Tammy Howl Staff; Y. W. C. A. Cabinet; Glee Club.

JUNIORS

Ardelle Messer
IOWA
Sea Gull Staff; Phi Theta Kappa; Y. W. C. A. Cabinet; Hockey Team.

Helen Morell
OKLAHOMA
Bit and Spur Club.

Betty Patterson
NEBRASKA

Helen Petty
OKLAHOMA
Bit and Spur Club; A. A.

Lucile Rea
MISSISSIPPI
Coast Club.

June Ross
TEXAS
Tammy Howl Staff; Texas Club; Bit and Spur Club.

Ann Frances Mitchell
ALABAMA
Glee Club; Hockey Team.

Margaret Moore
NEBRASKA

Moselle Peters
FLORIDA
Bit and Spur Club; Samovar Club.

Martha Purnell
ILLINOIS
Statistics; Bit and Spur Club; A. A.; Basketball Team.

Betty Richardson
TEXAS
Glee Club; Texas Club.

Loads of love from one June to another — Don't forget me.

JUNIORS

Genevieve Sallee
ARKANSAS

Jane Sampson
ILLINOIS

Treasurer of Pierrette Club; A. A.; Hockey and Basketball Teams.

Jeanne Shively
TEXAS

Vice - President of Texas Club; Bit and Spur Club; Glee Club.

Betty Ann Stauffer
KANSAS

Jet Maskers; A. A.; Basketball Team.

Katherine Stevens
MISSISSIPPI

Coast Club.

Evelyn Walters
NEBRASKA

Glee Club; Samovar Club.

Shirley Salsbury
MISSOURI

Bit and Spur Club; Samovar Club.

Katherine Schmoeger
ILLINOIS

Bit and Spur Club.

Virginia Smith
MISSISSIPPI

Coast Club.

Joy Steele
LOUISIANA

Y. W. C. A. Cabinet; Secretary of Pierrette Club; Sea Gull Staff.

Ann Tucker
ARKANSAS

Bit and Spur Club; A. A.; Hockey Team.

JUNIORS

Betty Watson
ILLINOIS

Maxine Wells
ILLINOIS
Bit and Spur Club.

Sara Frances White
TEXAS

Florence Woods
INDIANA
Sea Gull Staff; Bit and Spur Club.

Betty Zimmer
INDIANA
Librarian of Glee Club; A. A.; Bit and Spur Club.

Mildred Smith
MISSISSIPPI
Second Year College Special.

Virginia Weber
ILLINOIS
Bit and Spur Club; A. A.; Basketball Team.

Lois Katherine White
ILLINOIS
Tammy Howl Staff.

Ellen Witwer
OKLAHOMA
Phi Theta Kappa; *Tammy Howl* Staff.

Lois Woods
KANSAS

Ethel Pearl Mitchell
TEXAS
Second Year College Special; Jet Maskers.

JUNIOR REVIEW

On the shore at Gulf Park College,
By the shining blue Gulf waters,
Dwelt the Junior Class of Gulf Park,
The great Junior Class of Gulf Park,
Totaling seventy-two in number.
They the College loved and honored,
Aided her in noble fashion.
In the first moon named their chieftains:
Pilcher, Ross, and Deas, and Bowen.
These, their leaders strong and mighty,
These their honored and uplifted,
In the Sing Song proved their prowess;
Sang their songs and cheered the winners.
Came a new month, and these tribesmen
Left their camp to seek their old home;
Stayed two weeks then back to College,
To the waters of the Big Gulf.
Then the new year, and the Juniors
Gave a banquet for their honor
For their sponsor, Yates, beloved,
For the Coxes, great in school life,
Then there came the great statistics
Contest for brains, strength, and beauty;
Here the Juniors shone in glory,
Shone in all their Junior splendor.
Feagin won the most in talents,
Anderson the warrior witty,
Purnell sweet in all her beauty,
Pilcher typical of Gulf Park,
Thus, the Juniors were selected,
Chosen for the year's statistics.
Then this class so great, so mighty,
Gave a Prom, all modernistic
Came the warriors from the village;
Came some tribesmen from far distant,
Paid their homage to the Juniors,
Paid their tribute at the dances.
Thus, the Junior Class made history,
History on the scrolls of Gulf Park.
Long remembered, ever treasured
Is the memory of the Juniors
In the hearts of those that knew them,
In the hearts at Gulf Park College.

Ellen Witwer.

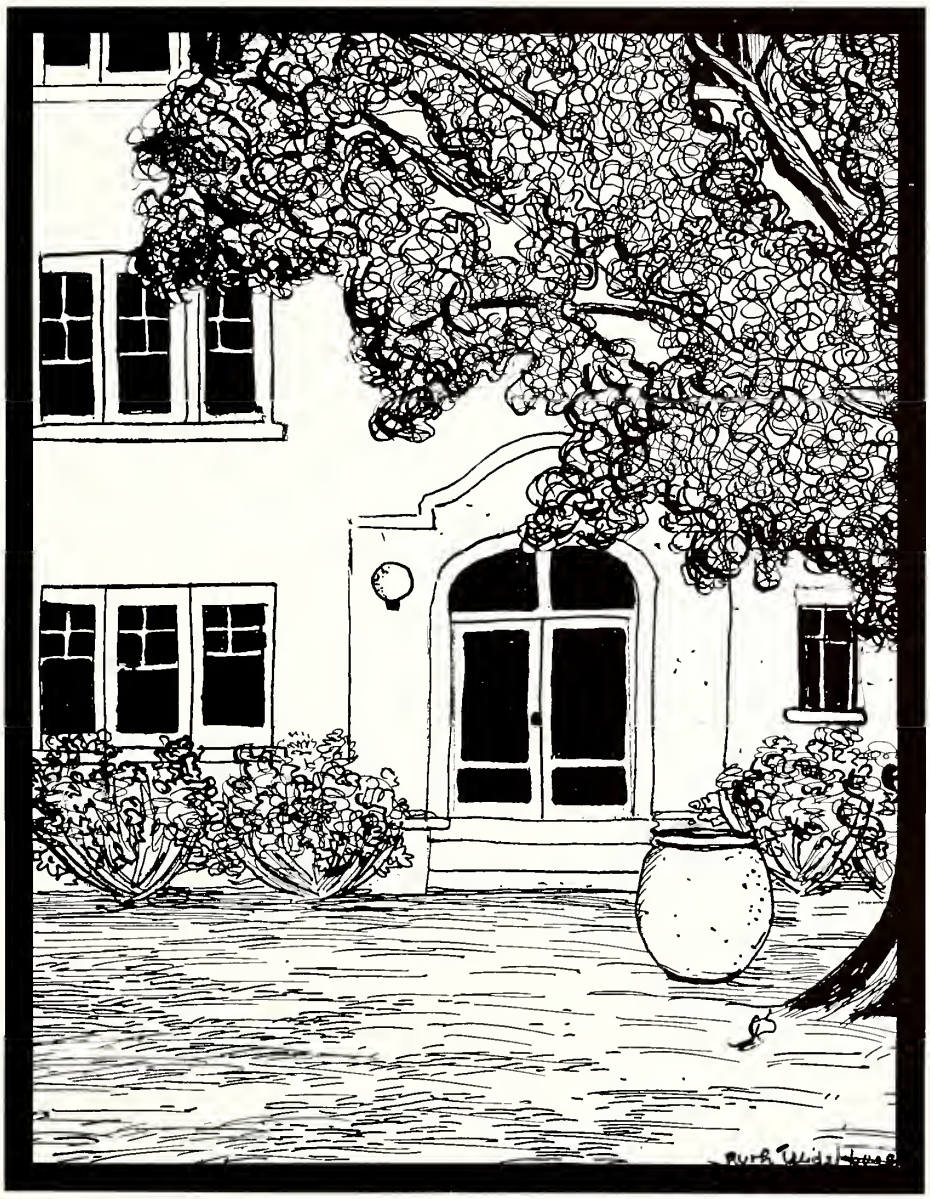

SOPHOMORES

June darling,
I'm so glad I took the chance of knowing you this year. Looking forward to next year.

June,
Everything we weren't with mates this year, I have had loads of fun with you. I will always love you.
Anne.

June Dear,
I don't want to say "adieu" it's just au revoir with us.
I love you, darling.
Yours,
Rheba

SOPHOMORE CLASS

Mrs. Marcia Dewitt Settle, *Sponsor*

Sadie Belle Daves . . . . . Alabama
President Sophomore Class; A. A.

Anne Bullock . . . . . Illinois
Vice-President Sophomore Class; President of Bit and Spur Club; Y. W. C. A. Cabinet; A. A.; Executive of Samovar Club.

Mary Frances Gay . . . . . Kentucky
Secretary Sophomore Class; Treasurer of Jet Maskers; Treasurer of Y. W. C. A.

Rheba Joan Pulaski . . . . . Texas
Treasurer Sophomore Class; Bit and Spur Club; Hockey and Basketball Team.

Audrey Bennette . . . . . Oklahoma
Athletic Captain Sophomore Class; A. A.; Hockey and Basketball Teams.

SOPHOMORE CLASS

Mary Allison Arnold . . . . . Mississippi

Leonora Balentine . . . . . South Carolina
Bit and Spur Club.

Vivienne Barnston . . . . . Texas
Samovar Club; Jet Maskers; Bit and Spur Club.

Jean Bellingrath . . . . . Alabama
A. A.; Bit and Spur Club; Hockey and Basketball Teams.

Betty Bole . . . . . Oklahoma
Samovar Club.

Eleanor Brashear . . . . . Tennessee
Jet Maskers.

SOPHOMORE CLASS

Amorette Coley . . . . . Tennessee
Jet Maskers.

Kathryn Cramer . . . . . Kansas

Dorothy Day . . . . . Oklahoma

Jane DuBose . . . . . Tennessee
Jet Maskers.

Betty Hill . . . . . Tennessee
Hockey and Basketball Teams; A. A.

Lois Belle Houston . . . . . Kansas
Hockey and Basketball Teams.

Lots of luck
and luck to
a good, old
Sisconomian
Annette

SOPHOMORE CLASS

Berwyn Jervis . . . . . Florida
Pierrette Club; Bit and Spur Club.

Maxine Johnson . . . . . Oklahoma
Samovar Club.

Lily McCall . . . . . Louisiana
Bit and Spur Club.

Ruth Midelburg . . . . . West Virginia
Samovar Club; Basketball Team.

Jean Reich . . . . . Alabama
Pierrette Club; A. A.

Annette Sternlicht . . . . . Wisconsin

Alice Strey . . . . . Indiana

Olivia Vidales . . . . . Texas

SOPHOMORES' PEP SONG

Sophomores, with your happy eyes shining—
Never sad and never pining—
That's the spirit that we like to see—
Listen to me—
Always, in our hearts we are singing
From the praises that are ringing—
That's the kind of class we are—
Every day, when we're away, away from you—
We'll live our college more—
Even more than now—ah
Sophomores is there anyone finer
On the coast of Mississippi,
And at Gulf Park by the sea?

SOPHOMORES' ALMA MATER

We love you truly, Gulf Park dear,
With all your friendships so sincere
Though we should part, you are still in our hearts
Our Alma Mater, Gulf Park dear.
Oh, yes, 'tis something, by your side to stand—
Oh, yes, 'tis something, to feel your guiding hand—
Memories of you, are the ones we hold true—
Our Alma Mater, we love you.

FRESHMEN

FRESHMAN CLASS

MARTHA JOHNSON
President

CAROLYN SCHIFFMAN
Vice-President

EMMIE LOU HIRSCH
Secretary

PEGGY MCCRAY
Treasurer

SARAH PERRY
Athletic Captain

MARY LYNN BOYCE

REBECCA CLINTON

DOROTHY DANNER

MRS. ROWAN
Sponsor

making it hard to write how much I love you, but it's plenty. I have enjoyed knowing you so much and I wish you all the luck in the world. Be sweet but not good-bye

FRESHMAN CLASS

Always Gertie

Gertrude Feazel

Marianne Grieves

Mary Ellen Healey

Helen Hood

June Lindblom

Lorna Lee McDougall

Anne Smith

Alice Team

Betty Timmerman

Marjorie Watson

Gertie

Hi June you've always been sweet June

Here's to yah! Don't ever forget the good Ole 'compartment'! Lorna-Lee (Dah dee dah chew gum!)

Best luck always from one who will always value your friendship Lizzy

FIRST AND SECOND YEAR

always remember
never forget the
brown headed girl
Eleana Mandel

SECOND YEAR HIGH

Miss Graham . . . . . *Sponsor*
Sally Millikan . . . . . *President*
Dorothy Lemon . . . . . *Vice-President*
Eva Manderson . . . . . *Secretary-Treasurer*
Virginia Woodruff . . . . . *Athletic Captain*

Norma Austin
Mary Elizabeth Trilck

FIRST YEAR HIGH

Mary Lindsay
Eleanor Mandel

SPECIAL

Beth Pflock

Organizations

DELTA CHI SIGMA

Officers

Miss Leah Jones . . . . . *Sponsor*
Sara Blackmon . . . . . *President*
Ann Mahery . . . . . *Vice-President*
Agnes Daily . . . . . *Secretary*
Meriul DeBardeleben . . . . . *Treasurer*
Frances Bruce . . . . . *Chaplain*

DELTA CHI SIGMA

FIRST ROW

Elizabeth Adams
Mary Allison Arno'd
Lenora Balentine
Betty Bassett
Audrey Bennette
Betty Bole

SECOND ROW

Katherine Bowen
Mary Louise Bowen
Eleanor Brashear
Elizabeth Bristle
Rebecca Clinton
Amorette Coley

THIRD ROW

Kathryn Cramer
Betty Jane Dawson
Edith Dearman
Marie Deas
Frances Farrar
Jane Feagin

FOURTH ROW

Mary Frances Gay
Laura Hardy
Nancy Hand
Mary Ellen Healey
Elizabeth Herring
Katherine Howard

FIFTH ROW

Edith Houston
Lois Belle Houston
Louise Humphrey
Jane Jeffery
Martha Johnson
Kathryn Jones

SIXTH ROW

Genevieve Jordan
Mary Lindsay
Louise Little
Louise Lyons
Mary Jane Marsh
Lily McCall

SEVENTH ROW

Peggy McCray
Ruth Midelburg
Sally Millikan
Malcolm Monroe
Margaret Moore
Betty Patterson

EIGHTH ROW

Sarah Perry
Helen Petty
Iva May Pilcher
Martha Purnell
Jean Reich
Natalie Rogers
Mary Russell Ross

NINTH ROW

Jane Sampson
Anne Smith
Dorothy Smith
Margaret Showalter
Joy Steele
Alice Strey
Alice Team

TENTH ROW

Happy Tidwell
Ann Tucker
Estelle Warner
Virginia Weber
Ellen Witwer
Lois Woods
Betty Zimmer

Oh, it's you, Delta Chi,
You're the one that we love.
Oh, it's you, Delta Chi,
That we're dreaming of.
Your rainbow colors and standards, too,
We prize, and to them
We'll ever be true.
Tho' we go to the end of the earth and the sea,
Back at dear G. P. C.
We will all long to be.
For it's you, you who
Have made our dreams come true!
Delta Chi, you're the one that we love.

DELTA ALPHA SIGMA

Officers

Miss Mary Minge Graham . . . . . *Sponsor*
Betty Roby . . . . . *President*
Betty Travis . . . . . *Vice-President*
Barbara Jo Taylor . . . . . *Secretary*
Ruth Pollock . . . . . *Treasurer*
Sadie Belle Daves . . . . . *Chaplain*

DELTA ALPHA SIGMA

FIRST ROW

Elgin Anderson
Norma Austin
Georgia Baltzell
Virginia Barnston
Viola Beltzner
Claire Bennet

SECOND ROW

Helen Louise Bernbrock
Bernice Best
Hermine Booth
Mary Lynn Boyce
Lelias Brothers
Helen Clayton

THIRD ROW

Mary Clouser
Pauline Craddock
Dorothy Danner
Dorothy Day
Alice Deal
Maxine DeArman

FOURTH ROW

Jane Dickinson
Jane DuBose
Margaret Durham
Mary Exum
Mary Ruth Garthoffner
Betty Hill

FIFTH ROW

Virginia Holt
Martha Jennings
Berwyn Jervis
Maxine Johnson
Leah Kessler
Angela Mathews

SIXTH ROW

Ardelle Messer
Ann Frances Mitchell
Mozelle Peters
Lucile Rea
Betty Richardson
June Ross

SEVENTH ROW

Genevieve Sallee
Katherine Schmoeger
Mildred Smith
Mary Elizabeth Trilck
Loraine Wisdom
Florence Woods

EIGHTH ROW

Shirley Salsbury
Wilma See
Margaret Thompson
Sarah Frances White
Virginia Woodruff
Lorraine Woods

DELTA ALPHA

Dear Delta Alpha, we're loyal to you,
Through all life's troubles we'll fight for you;
The friendships we've gained,
The triumphs attained
Will linger always in our thoughts;
And down Life's path the purple and gold,
A banner sincere, we'll always hold
For the honor of Delta Alpha Sigma.

SIGMA PSI IOTA

Officers

Miss Danelle Yates . . . . . *Sponsor*
Janet Weber . . . . . *President*
Mary Elizabeth Bemis . . . . . *Vice-President*
Mary Frances Steck . . . . . *Secretary*
Ruth Stevens . . . . . *Treasurer*
Carolyn Schiffman . . . . . *Chaplain*

Dear June
Here's hoping
you find a real
Love
& we
pals

SIGMA PSI

IOTA

First Row

Jean Bellingrath
Betty Buck
Anne Bullock
Mary Amelia Cooke
Audrey Evans
Gertrude Feazel

Second Row

Marianne Grieves
Graham Hinson
Emmie Lou Hirsch
Helen Hood
Natalie Jackson
Mollie Allen Jagoe

Third Row

Jean Kaiser
Dorothy Lemon
June Lindblom
Lorine Loomis
Eleanor Mandel
Eva Manderson

Fourth Row

Lorna Lee McDougall
Roberta McReynolds
Marjorie Meixner
Ethel Pearl Mitchell
Helen Morell
Beth Pflock

Fifth Row

Rheba Pulaski
Wilma Seibert
Jeanne Shively
Betty Ann Stauffer
Annette Sternlicht
Betty Timmerman

Sixth Row

Olivia Vidales
Evelyn Walters
Betty Watson
Marjorie Watson
Maxine Wells
Lois Katherine White

Oh our dear Sigma Psi,
We will always adore you,
And year after year
We will thank our college for you.
To the silver and blue
We will ever be true,
And we'll never forget
Happy hours with you.

COAST CLUB

Officers

Miss Marjorie Payne . . . . . *Sponsor*
Evelyn McIntosh . . . . . *President*
Ina Beth Vigour . . . . . *Secretary*
Martha Johnson . . . . . *Treasurer*

Members

Aline Baria
Katherine Bowen
Peggy Cassibry
Nellie Cochran
Edith Dearman
Audrey Evans
Ruth Favourite
Laura Hardy
Emile Jones
Margaret Dell Jones
Mollie Allen Jagoe
Florence Morgan
Eleanor Mandel
Angela Matthews
Frances Payne
Lucille Rea
Virginia Smith
Margaret Showalter
Katherine Stevens
Katherine Shelton

TEXAS CLUB

Kathryn Jones . . . . . *President*
Jeanne Shively . . . . . *Vice-President*
Mary Exum . . . . . *Secretary*
Mary Russell Ross . . . . . *Treasurer*
Mary Louise Bowen . . . . . *Sergeant-at-Arms*

Members

Vivienne Barnston
Mary Lynn Boyce
Helen Clayton
Nancy Hand
Martha Jennings
Louise Little
Ethel Pearl Mitchell
Malcolm Monroe
Rheba Joan Pulaski
June Ross
Mary Frances Steck
Olivia Vidales
Sara Frances White

PHI THETA KAPPA

Officers

Audrey Evans . . . . . *President*
Mary Frances Steck . . . . . *Vice-President*
Betty Jane Dawson . . . . . *Secretary*
Georgia Baltzell . . . . . *Treasurer*

Class 1933

Evelyn McIntosh
Wilma See

Class 1934

Katherine Bowen
Jane Feagan
Edith Dearman
Ardelle Messer
Ellen Witwer

SEA GULL STAFF

Happy Tidwell . . . . . *Editor-in-Chief*
Estelle Warner . . . . . *Business Manager*
Martha Jennings . . . . . *Assistant Editor*
Wilma Seibert . . . . . *Assistant Business Manager*
Ruth Stevens . . . . . *Art Editor*

Edtiorial Staff

Elizabeth Bristle
Elizabeth Herring
Ardelle Messer
Joy Steele
Helen Clayton

Business Staff

Florence Woods
Katherine Bowen
Mary Lynn Boyce
Jean Kaiser

Miss Sarah K. Smith
Faculty Advisor

Miss Willietta Evans
Faculty Advisor

TAMMY HOWL STAFF

Betty Jane Dawson . . . . . *Editor-in-Chief*
June Ross . . . . . *Assistant Editor*
Betty Bassett . . . . . *Business Manager*
Edith Dearman . . . . . *Assistant Business Manager*

Staff

Ellen Witwer
Nancy Hand
Louise Little
Mary Russell Ross
Ruth Pollock
Lois Katherine White
Viola Beltzner
Ruth Davis

Miss Lucile Crighton, *Faculty Advisor*

Y. W. C. A.

Officers

Wilma See . . . . . *President*
Mary Louise Bowen . . . . . *Vice-President*
Ethel Pearl Mitchell . . . . . *Secretary*
Mary Frances Gay . . . . . *Treasurer*

Cabinet Members

Elizabeth Adams
Anne Bullock
Marjorie Meixner
Ardelle Messer
Iva Mae Pilcher
Joy Steele

JET MASKERS

Miss Leah Jones . . . . . *Sponsor*
Janet Weber . . . . . *President*
Dorothy Smith . . . . . *Vice-President*
Jane Feagin . . . . . *Secretary*
Mary Frances Gay . . . . . *Treasurer*

Norma Austin
Vivienne Barnston
Claire Bennet
Helen Louise Bernbrock
Eleanor Brashear
Rebecca Clinton
Amorette Coley
Mary Amelia Cook
Meriul De Bardeleben
Jane Dickinson
Jane Du Bose
Audrey Evans
Ruth Favourite
Virginia Holt
Jane Jeffery
Dorothy Lemon
Ethel Pearl Mitchell
Betty Ann Stauffer
Mary Elizabeth Trilck

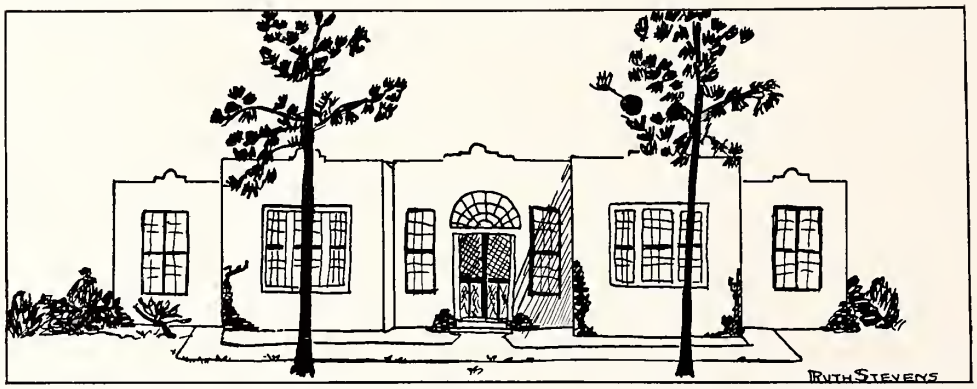

SAMOVAR CLUB

Miss Smith, Miss Northrop, *Sponsors*

Executive Committee

Ann Bullock
Betty Roby
Ruth Stevens

Members

Vivienne Barnston
Betty Bole
Ann Bullock
Peggy Cassibry
Dorothy Day
Inez Dedeaux
Katherine Howard
Jane Jeffery
Leah Kessler
Eleanor Mandel
Peggy McCray
Ruth Midelburg
Moselle Peters
Betty Roby
Shirley Salsbery
Wilma Seibert
Jeanne Shively
Ruth Stevens
Margaret Thompson
Evelyn Walters
Marjorie Watson
Virginia Woodruff

ART STUDIO

GLEE CLUB

Miss MacNutt . . . . . *Sponsor*
Ann Mahery . . . . . *President*
Barbara Jo Taylor . . . . . *Secretary*
Laura Hardy . . . . . *Treasurer*

First Sopranos

Betty Buck
Hortense Cooper
Pauline Craddock
Meriul DeBardeleben
Nancy Hand
Ann Mahery
Roberta McReynolds
Ann Frances Mitchell
Beth Pflock
Barbara Jo Taylor
Betty Zimmer

Second Sopranos

Claire Bennett
Mary Amelia Cook
Agnes Daily
Marian Grieves
Laura Hardy
Jane Jeffrey
Leah Kessler
Jeanne Shively
Ina Beth Vigour

Altos

Louise Humphrey
Jean Kaiser
Marjorie Meixner
Iva Mae Pilcher
Natalie Rogers
Ruth Stevens
Evelyn Walters

I love your.

PIERRETTE CLUB

Miss Mary Minge Graham . . . . . *Sponsor*
Happy Tidwell . . . . . *President*
Joy Steele . . . . . *Secretary*
Jane Sampson . . . . . *Treasurer*

Members

Mary Elizabeth Bemis
Helen Louise Bernbrock
Mary Louise Cowen
Meriul DeBardeleben
Gertrude Feazel
Lorna Lee McDougall
Berwyn Jervis
Jean Reich
Carolyn Schiffman
Betty Travis

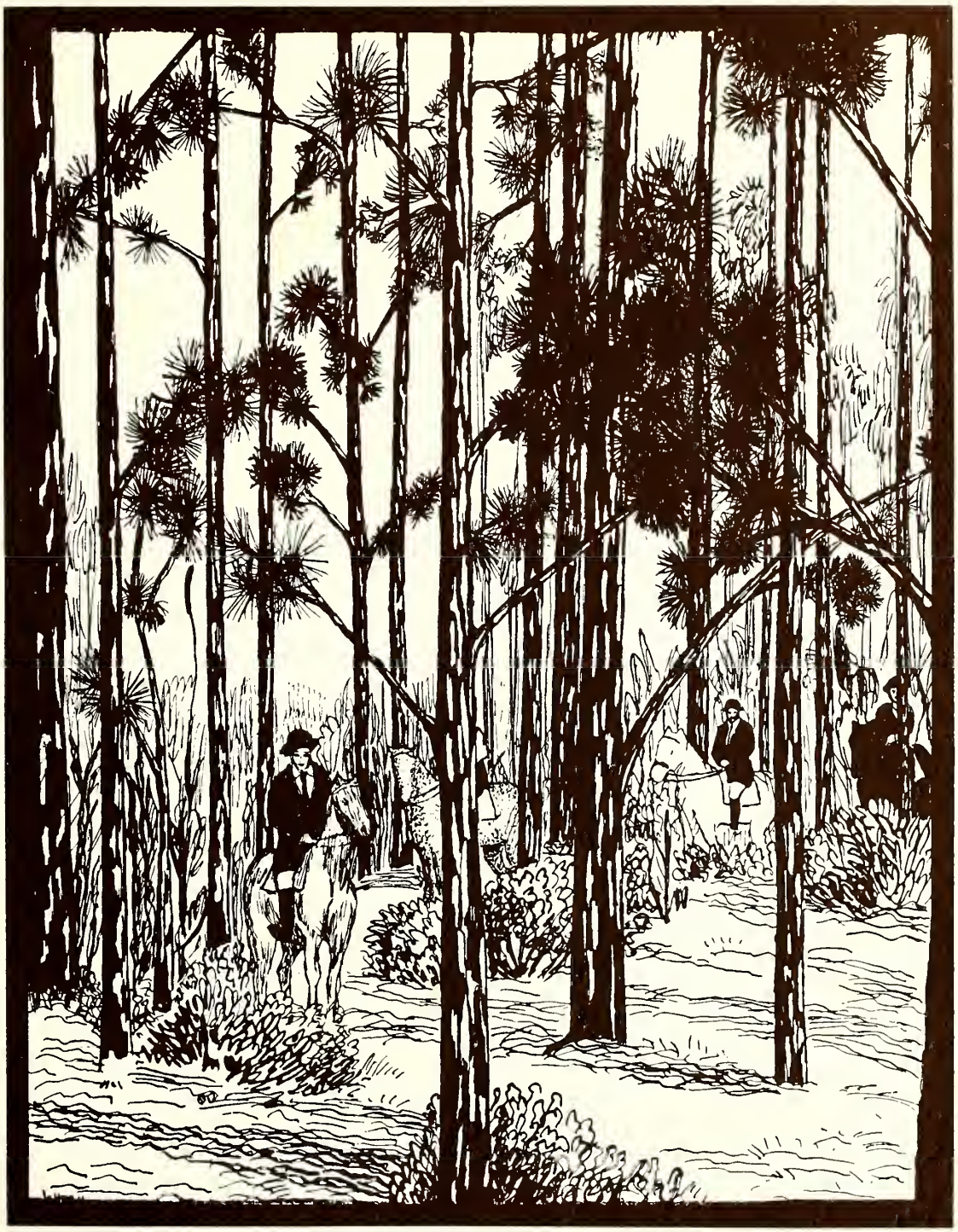

Athletics

ATHLETIC ASSOCIATION

Miss Helen Skinner
Sponsor

Frances Bruce . . . . . *President*
Mary Elizabeth Bemis . . . . . *Vice-President*
Meriul DeBardeleben . . . . . *Secretary*
Ruth Pollock . . . . . *Treasurer*

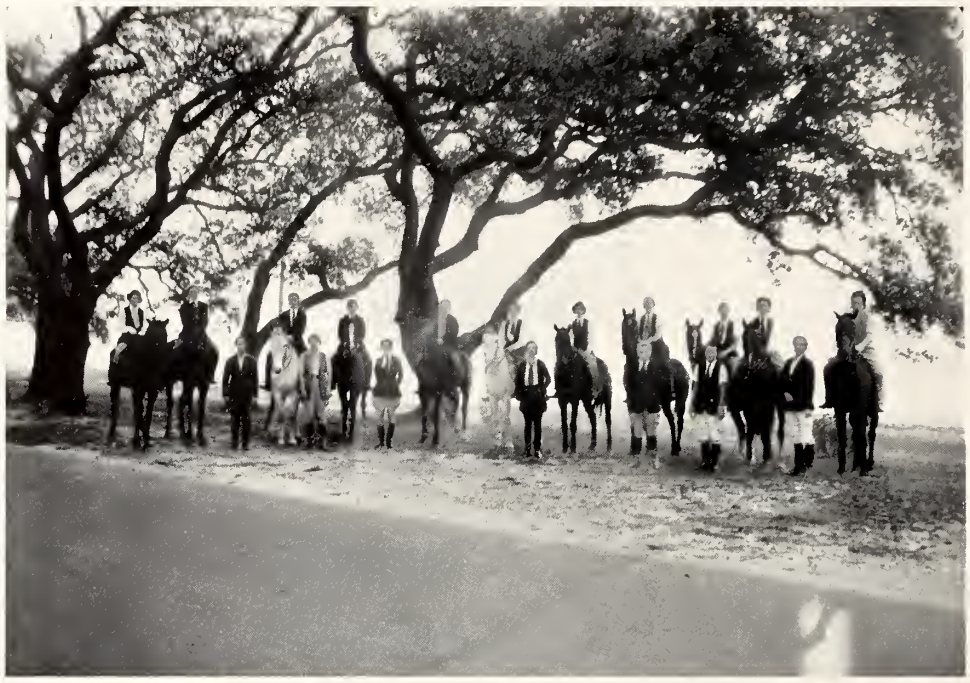

BIT AND SPUR

Miss Indie Sinclair . . . . . *Sponsor*
Ann Bullock . . . . . *President*
May Bemis . . . . . *Vice-President*
Jean Kaiser . . . . . *Secretary*
Rheba Joan Pulaski . . . . . *Treasurer*

Members

Elizabeth Adams
Norma Austin
Lenora Balentine
Vivienne Barnston
Jean Bellingrath
Viola Beltzner
Helen Louise Bernbrock
Bernice Best
Frances Bruce
Mary Adeline Clouser
Dorothy Day
Margaret Durham
Mary Exum
Louise Humphrey
Jane Jeffrey
Berwyn Jervis
Natalie Jackson
Katherine Jones
Dorothy Lemon
Louise Little
Eleanor Mandel
Lily McCall
Lorna Lee McDougall
Helen Morell
Moselle Peters
Helen Petty
Beth Pflock
Iva Mae Pilcher
Martha Purnell
Natalie Rogers
June Ross
Shirley Salsbery
Wilma Seibert
Jeanne Shively
Alice Team
Betty Timmerman
Anne Tucker
Estelle Warner
Marjorie Watson
Virginia Weber
Maxine Wells
Loraine Wisdom
Florence Woods
Virginia Woodruff
Betty Zimmer

"RIDERS TO THE SEA"

SURF-BOARD RIDING

DIVING

LAND AND SEA

HOCKEY

GOLF

Features

• MISS GULF PARK •

June, Best of luck to you, Hope of love, Iva May Pilcher

Iva May Pilcher

• MOST POPULAR •

Betty Roby

• MOST ATTRACTIVE •

Martha Purnell

• MOST TALENTED •

Jane Feagin

To sweet little old June who laughed and cried thru years together, & Bruce been propped upon years for me because different you love you June, Jane.

• MOST INTELLECTUAL •

Betty Jane Dawson

• MOST CAPABLE •

Betty Travis

• MOST ORIGINAL •

Loads of love to you
Jane — Come see me when
you are in Rochester and watch
me fly all Superior Sis
next year.
Ruth

Ruth Stevens

WITTIEST

Jane honey—
I think you're
darling & have enjoyed so much
knowing you this
year— Best luck
honey from
Elgin.

Elgin Anderson

• CUTEST •

Virginia Woodruff

• BEST SPORT •

Luck loads to a sorority sister! Here's to you! Love "May"...

Mary Elizabeth Bemis

• MOST ATHLETIC •

Frances Bruce

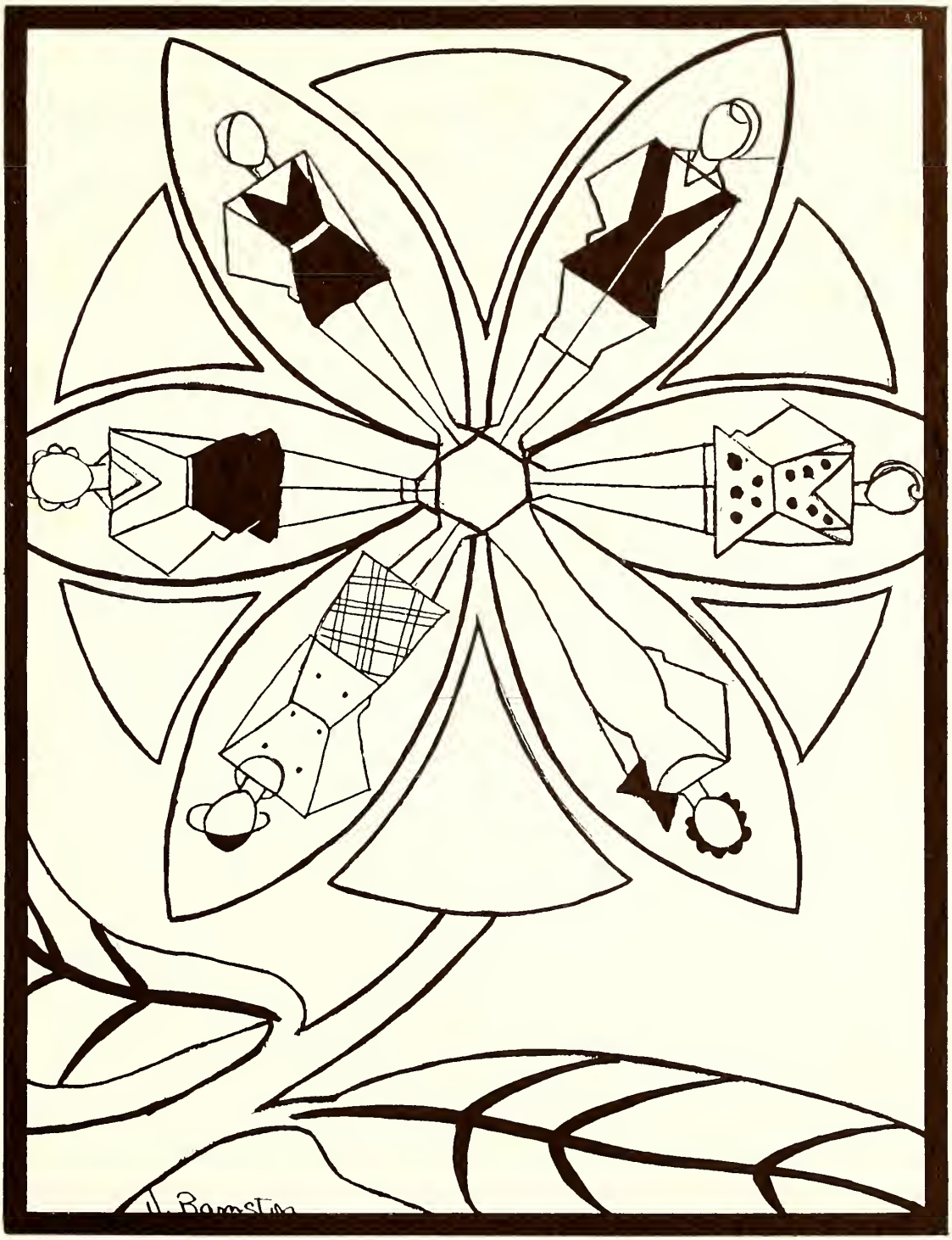

Miscellaneous

SEVENTH ANNUAL CARIBBEAN CRUISE

S. S. TURRIALBA

Sailing from New Orleans, La., Saturday, March 18, 1933.

March 20—Havana, Cuba

1:00-4:00 P. M.—Sight-seeing tour.
4:30 P. M.—Swim at Havana Yacht Club.
8:30 P. M.—Dinner-dance on roof garden of Hotel Plaza.

March 24—Canal Zone and Panama City

9:00-12:00 A. M.—Visit to Panama Canal.
3:30-6:00—Sight-seeing tour of Panama.
8:00 P. M.—Tropical dinner at Hotel Tivoli.
9:00 P. M.—Dance at Union Club.

March 25—Cristobal

1:00-5:00 P. M.—Sight-seeing tour.
6:00 P. M.—Dinner at Stranger's Club.

March 28—Tela, Honduras

9:00-12:00 A. M.—Trip into interior by train.
4:00 P. M.—Surf bathing.
9:00 P. M.—Dance at Tela Country Club.

March 30—Havana, Cuba

9:00-12:00 A. M.—Trip to Morro Castle.
9:00 P. M.—Dance at Havana Yacht Club.
1:00 A. M.—Dance at Montmartre.

MEMBERS OF THE CRUISE PARTY

Pres. Richard G. Cox
Mrs. D. T. Rowan
Leonora Balentine
Viola Beltzner
Claire Bennet
Rebecca Clinton
Dorothy Day
Mary Ellen Healey
Louise Humphrey
Martha Jennings
Kathryn Jones
Louise Little
Marjorie Meixner
Helen Morell
Mary Russell Ross
Anne Smith
Joy Steele
Happy Tidwell
Margaret Thompson
Virginia Woodruff
Lois Woods
Jane Rowan
Miss Rose Gillespie
Miss Mary Lea
Jean Bellingrath
Betty Bole
Mary Lynn Boyce
Mary Amelia Cook
Jane Dickinson
Lois Belle Houston
Jane Jeffery
Berwyn Jervis
Jean Kaiser
Lorine Loomis
Ardelle Messer
Betty Patterson
Alice Shepherd
Dorothy Smith
Barbara Jo Taylor
Betty Timmerman
Loraine Wisdom
Lois Woods
Betty Zimmer

Havana Harbor

Morro Castle

Morro Castle

Morro Castle

Cocoanut Palms

Banana Plantation

Carib Hut

Havana Market

Walk on the ramparts

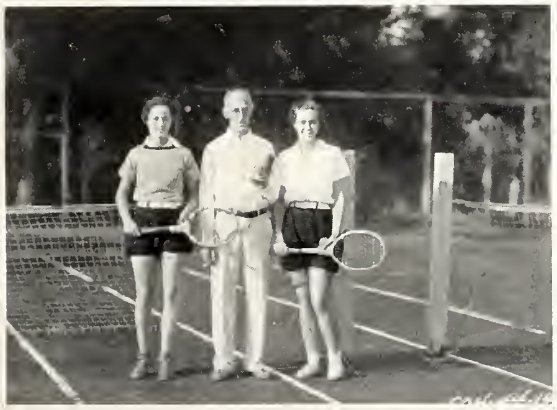
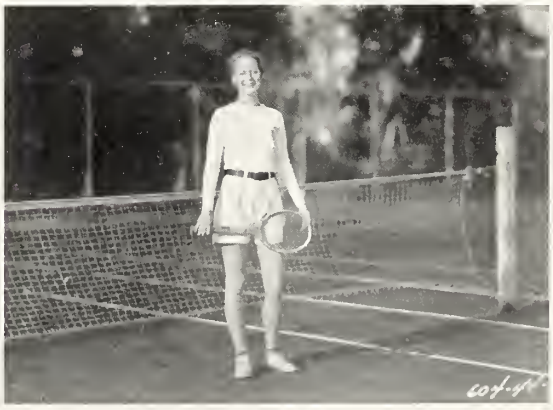

★ PLAY DAY AT G.P.C. ★

"MA and Sgel"

Steck

Room Mates

Ann of the Rose

Libby

Muriel and "Jane"

Pretty Mickey

Happy

Azaleas

Crystal Gazing

SENIOR SNAPS

Bus Stop

A Bridle Path

Helen

Jean

Inn by the Sea

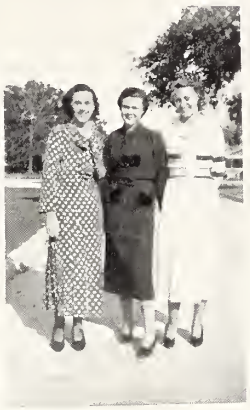

The Trio

Crystal Fountain

M.L.B.

Picnic Lunch

Mary and Jane

???

On the Gulf

Before the Game

HIGH LIGHTS IN COLLEGE LIFE

ARRIVAL OF THE GIRLS

Listen, my children, and you shall hear
About the girls of Gulf Park dear:
T'was nineteen hundred and thirty-two,
Such noise and clatter, so much to do—
A schedule to fix and rooms to check.
How could school begin from such a wreck?

SORORITIES

We'd hardly arrived when Delta Chi
Was rushing the "new girls" quite sky high;
The Delta Alphas were tearing around
Seeing what pledges might be found;
And if you wanted to stand ace high,
Nothing would do but be Sigma Psi.
Parties were given, and parties returned;
And the secrets of each sorority learned.

PICNIC AT INN BY THE SEA

A glorious day of liberty—
A picnic held at Inn-by-the-Sea.
All girls were there, in pajamas clad,
And what a marvelous time they had.
Swimming and boating, plus picnic lunch.
Result: a tired but happy bunch.

THANKSGIVING DAY AND XMAS

Thanksgiving day soon rolled around,
When packages from home abound.
The girls they really had us bluffed
Whether girls or turkies were stuffed.
Then the Christmas Banquet was quite gay,
To celebrate our holiday;
What happy Thought of Swift vacation
And dreams of good old "civilization."

STUDENT MEETING

The Student Meetings of Gulf Park
Are considered quite a lark.
Writing "queries" for our knowledge,
Learning life as lived at college.
We must never chew our gum;
Ankle socks are just "plain dumb";
Do we want rich pies and cake?
"Thank you, no, fresh fruit we'll take."
If you want a noisy greeting,
Just drop in on Student meeting.

PEANUT WEEK

Peanut Week is such a rage,
Holds the center of the stage.
For your "peanut" you buy candy;
Stamps and pencils come in handy.
Each "shell" gift is a surprise,
Varying in form and size;
Seven days until the end.

MARDI GRAS

Grand parades and balls we saw
At New Orleans Mardi Gras.
Gulf Park took a holiday;
Work was stopped, and all was play.
Pushed about upon the street
By the crowds we chanced to meet.
Colors, frolics, dances gay—
Memories of this holiday.

BANQUETS

Dresses long and tapers bright
Means a banquet served that night;
Seniors, Juniors, Sophomores, all
Rival in the banquet hall.
The Jet Maskers, Faculty
Join the Bit and Spur; we see
Each club, class, and every group
Has its dinner "nuts to soup."

TEAS

President Cox, if you please,
Requests your presence at his teas;
Quite informal, just a chat,
Still they're greatly liked at that.
The formal teas with candle light
In the Reception Room at night
Are indeed a lovely pleasure,
Happy moments that we treasure.

EASTER

Morning chapel, all in white,
Campus flowers blooming bright.
Easter! day of life and beauty,
Bells peal forth their solemn duty.
Gulf Park honors this great day
In a reverent, sacred way.

MAY PAGEANT

Gulf Park bows before the Queen;
Lovliest May Day ever seen—
Springtime colors flaring bright;
Sunshine crowns the Queen with light.
Spring fiesta on the lawn
Claims the day from early dawn;
Dainty Seniors of the Court
Find that school life is too short.
Gorgeous festival of May,
Gulf Park's annual Pageant Day!

By Ellen Witwer.

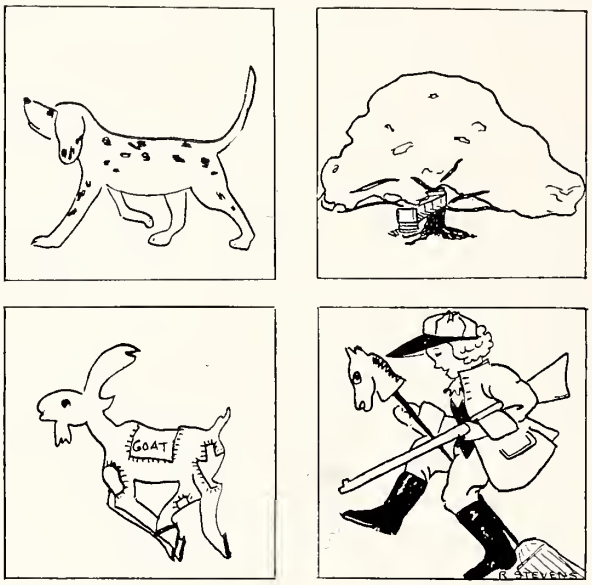

SENIOR ALMA MATER

When school is o'er
And life's before this senior class,
We hope that you remember too,
That tho' we pass
As we go, still we know
That Gulf Park by the sea's
Remaining, attaining, the things
That she is striving to be;
So farewell, we say goodbye
To G. P. C.
Our praises swell from earth and sky to you.
You'll ever be in memory
A perfect dream
Then, Alma Mater, dear, we say adieu.

FRANCES PAYNE.

SING-SONG

The Freshmen, Sophomores, Juniors, all,
Lost to the mighty Senior Hall
The great goat—prize of all the year—
Won by the Seniors without peer!
The Freshmen drove an aeroplane,
Their perfect rhythm all in vain.
The Sophomores' clever demonstration
Of G. P. C., a radio station,
Was followed by the Junior Court,
A scene in verse, fast, snappy, short,

The "faculty" all spoke in rhyme
For Junior tried for "Killing Time."
Surpassing all, the Seniors' Hunt
Was judged the grand performing stunt.
The hounds with master, Friendship tree
Formed the Senior scenery;
The hunters each with bright, red coat
Comprised the group that won the goat.
So hail to Gulf Park and Sing-Song
May each be loved and honored long.

By ELLEN WITWER.

SENIOR PEP SONG

Now our hunt will start
To find the goat, our prize,
The spirit of Gulf Park
Embodied in it lies.
A-hunting we will go,
A-hunting for the goat;
A-hunting we will go,
A-hunting for the goat.

And here's to G. P. C.,
Long may her standards be
A challenge for the best to last
Within our memory.
Ever loyal and true we'll be to Gulf Park by the sea,
Ever loyal and true we'll be to Gulf Park by the sea.
To Gulf Park by the sea,
To Gulf Park by the sea.

A little bird told me.

PERSONAL CORRESPONDENCE

Dear Mrs. Cox:

Since it is required that the girls get up at seven in order to be at breakfast on time, why can't the teachers and hostesses at least *attempt* to appear before half the dishes have been cleared away? We think they should set an example. "'Tis not always the hand of fate that makes them come in late."

Thank you, A. JUNIOR.

Dear "Junior":

No, 'tis not always the hand of fate
That causes us to come in late.
But when YOU at ten turn off your light,
WE'VE hardly begun the work of the night.
And we're simply lucky if at two
With themes and problems we are through.
An "example" of INDUSTRY WE'VE set each day,
Nor have written Mrs. Cox to say
That 'tis not always Fate that makes YOU come
To most of YOUR classes practically dumb.

"Thank you,"

Gulf Park College A. TEACHER.
March 1, 1933.

HUMOR

Miss Fulson: "Did you have something to look up for a report you didn't know?"

Elgin Anderson: "Is there something *I* didn't know?"

Miss Skinner: "The Seniors will approach the north goal and the high school players the south goal."

Sara Blackman: "Where do I go?"

Mama T. (on entering Room 60): "Where is Virginia Weber?"

On hearing no reply, she departs; and on returning finds "Weber" in the room. "Where have you been?"

Virginia Weber: "Looking for *Richard Feverel.*"

MammaT.: "I said WHERE."

Virginia Weber: "Under the bed——?"

Miss Fulson: "What are the dangers encountered by a Newfoundland fisherman?"

Elgin Anderson: "The fishes tip the boats over."

"Let all things have their place." What's to do about those pink elephants?

Miss Fulson: "Sara Blackman, make a report on the life of Abraham."

Sara Blackman: "He was found in the bull-rushes by Pharaoh's daughter."

Frances Bruce: "Hold my goat, Iva May."

Iva May Pilcher: "My dear! I am president of my class."

Frances Bruce: "That's all right, I trust you—you're just a Junior."

Miss Fulson: "What are cannibals?"

Betty Travis: "People who eat."

"Lost *Time* is never found again." Especially if your suitemate borrows your copy.

Mary Russell Ross: "What will the farmers do if the silk worm should die?"

Mrs. Hardy: "Pray, for rayon, child."

AIN'T IT THE TRUTH?

I don't care how much you are in love; I don't care how many times a day you kiss his picture; I don't care how many letters you send a week; I don't care how much it takes your mind off your studies; it doesn't keep you from rolling your eyes and saying, "Gee, that's a smooth," when a handsome fellow passes you on the street.

HUMOR

JUSTIFIABLE HOMICIDE

The girl who slaps you on the back when you are putting the last piece in the jig-saw puzzle.

Muriel DeBardeleben: "I had a date last night with the most adorable man."

Agnes Daily: "Is that the truth or a bed-time story?"

Betty Roby: "What time is it Bruce?"

Frances Bruce: "Now?"

THE NOVICE

Gulf Park Girls (in mass, getting into the bus after having seen "Twenty Thousand Years in Sing Sing): "Boo-hoo-hoo—!"

Newsboy (to Bus Driver): "Say, what's the matter with those girls? Has one of the teachers died?"

Happy Tidwell, industriously studying the Bible, wanted to know when David was going to get in the lion's den.

A TALE OF THE PLAINS

There was a girl, Wild Nell by name
Who rode o'er plain and prairie;
She loved a brave and handsome man
Whose given name was Harry.

And all went well with them until
There came from out the city
A girl whose name was Flossie Ann;
And my, but she was pretty.

Now Flossie she was quite a vamp,
And Harry lost his heart;
Our own poor Nell was in despair,
She knew that loving they would start.

But Flossie, my dear, was stolen away
By Indians fierce and bold;
Now Nellie did a noble thing:
She followed their trail, I'm told.

She swallowed her jealous heart
And called to handsome Harry,
"Hop on your horse, we gotta go;
All is lost to tarry."

There wasn't a minute to be spared,
For Floss was tied to the stake;
A shot rang out and slew the foe,
T'was all for Flossie's sake.

When Nellie turned, alas she saw
The lovers in embrace
She turned the pistol to her heart
And fell, dead on her face.

BETTY ROBY.

SCALES

Fishes have 'em (even guppies)
And piano horns and such;
Alligators and their puppies
Are that way—oh, very much!

But most cruel, hardest-hearted,
Telling sad and tearful tales
(Gracefulness, then dear departed!)
Are my ladies bathroom scales.

PROFESSOR EVANS AND CRIGHTON IN A PRIVATE CONFERENCE
DISCUSS THE NEW GRAMMAR RULES FOR 1933

Prof. Crighton: I seen in the papers where the National Council of Teachers of English has expressed theirselves in favor of greater latitude in speech.

Prof. Evans: Yeah. It looks like any colloquialism in common usage is O. K. now.

Prof. Crighton: Whom do you think was responsible for the change?

Prof. Evans: Well, between you and I, I believe it was just a natural consequence of the machine age, on account of people don't have time to speak right in these hurly burly days.

Prof. Crighton: That wouldn't hardly surprise me in the least. But say: this is liable to be a tough break for Ring Lardner and Will Rogers and these sort of fellows.

Prof. Evans: How come?

Prof. Crighton: Why, all these years they been amusing their readers by writing in the vernacular, they won't be writing no different from anyone else.

Prof. Evans: I hadn't hardly thought of that. They should ought to change their style of writing pretty quick, then.

Prof. Crighton: I wouldn't wonder but what they didn't start writing like Walter Pater or Joseph Addison— Well, I can't talk any further with you, Honey, I got to scram along, though I had rather to continue the conversation. Should you like to drapp around tonight?

Prof. Evans: Sure, I'd just as leave—

Prof. Crighton: Well, if the door bell don't work, just rap on the window and yell, "It's me," so I'll know whom it is.

GULF PARK STUDENTS DO HEREBY RESOLVE

1. To be seen at every social function, regardless of how in the heck they get there.
2. To have at least three dates an evening and make all of them wait at least 30 minutes.
3. To carry all liquor with ease—but always strangle on the first drink.
4. To smoke all cigarettes possible—so long as the date is paying for them.
5. To dress to tantalize and emphasize those curves if they aren't too much out of proportion.
6. To cultivate a line and use it on all occasions.
7. To never crack a book—except in the strictest privacy.
8. To chew gum, to wear lipstick, to abandon hose so that what little religion we have it might be preserved.
9. To sleep each morning till after ten and have our lunch served in bed.
10. To ostracize the phrases "have to wash" and "I have to make up the bed" from our conversation and do neither.
11. To do what we please, when we please, how we please and as long as we please.
12. To love ourselves above all things and next year politic like "heck" for our own benefits—for only thus is true popularity achieved.

DRINK SODA TO PREVENT FLU

"Fallen Arches? SODA lifts them."
"Your Best Friend Won't Tell You, But We Recommend SODA."
"The Pause That Refreshes—Soda in Room 36."
"The Thrill of a New Cocktail—Bicarbonate of Soda."
"Soda—Death to Flu."
"Soda at 10, 2 and 4."
"Children Cry For It—Soda."
"Fresh Soda At Bargain Prices."
"Nervous as a Cat by Day, Couldn't Sleep at Night—Try Soda."
"Soda Made a New Woman Out of Me."
"Soda, Nature's Remedy."

RUTH STEVENS.

A prize-winning poem written by Mrs. Hardy at the age of six years.

PRESCHOOL SOLILOQUY

I'm NOT normal, but complex—
Ma and Pa are nervous wrecks—
With a high I. Q. I'm rated,
If correctly motivated.

Mamma gets a vote of thanks.
For she never, never spanks.
I'm the preschool's worst prescholar—
Listen to me cuss and holler.

Scientists and other gents,
Study me in conference.
I'm their newest books, I'm styled
As the PERFECT PROBLEM CHILD.

I was sent to school at two
And know twice as much as you—
With the proper stimuli
I WILL BOCK YOU IN THE EYE.

CLASS PEP SONGS

JUNIORS

No class made has got a shade
On our Junior class.
Always winning, always grinning,
Our Junior class.
We all try and want to die
For our Junior class—
We'll tell you why, and we don't lie—
Not much!
It's our rep that we've got pep
When we take 'em down—
Teams that we can't get
Must be teams that we ain't met!
Gulf Park claims us, Gulf Park names us
Her Junior Class.

FRESHMAN

Freshman Class, forge ahead
With the spirit that has led
And the smile that has carried us through
Play with snap, never nap,
Put the Freshmen on the map.
Show we're spunky in all that we do.
For it's work and play in the good old Freshman way.
Pep, pep, pep, will keep us going strong, rah, rah.
White and red, remember what we've said,
As the Freshmen come marching along.

ADVERTISEMENTS

GULF PARK COLLEGE
BY-THE-SEA

A Fully Accredited Junior College for Girls

Outdoor Life the Year Round

Delightful Surroundings and Climate on the Beautiful Mississippi Gulf Coast

THE ACADEMIC COURSE

COMPRISES FOUR YEARS OF HIGH SCHOOL AND TWO YEARS OF COLLEGE WORK

MUSIC, ART, EXPRESSION, HOME ECONOMICS, SECRETARIAL COURSE

AND

NORMAL PHYSICAL EDUCATION

National Patronage, Limited Enrollment

For Catalog, Address PRESIDENT RICHARD G. COX

BOX B, GULFPORT, MISS.

Don't Drive Him To Drink

coffee that packs coupons and lacks quality----just let him try a cup of

ALAMEDA

and you've solved the coffee problem for life----its flavor never varies.

"Be Coffee Wise Not Coupon Foolish"

COPYRIGHT 1921 BY MERCHANTS COFFEE CO. OF NEW ORLEANS, LTD.

HOTEL MARKHAM

Gulfport's Finest Hotel

Every Room With Bath

Strictly Modern and Gulfport's Only Fireproof Hotel

All Outside Rooms

European Plan

Students of Gulf Park College, their friends and relatives are cordially invited to make themselves at home in this hotel whenever they are in Gulfport.

Dining Room (Overlooking the Gulf of Mexico)
Roof Garden (160 Feet Above the Gulf)

Crystal Ball-Room
Beauty Parlor

Gold Room
Barber Shop

Complete Valet Service
Automobile Storage Garage
Travel and Information Bureau

"An Institution in Keeping With the Grandeur and Beauty of the Mississippi Gulf Coast"

D. C. BAKER, *Manager*

Grade "A" Pasteurized Milk and Cream

ICE CREAM

Arcadia

CREAMERY, INC.

GULFPORT
Phone 550

PASS CHRISTIAN
Phone 326

YESTERDAY—TODAY—TOMORROW

DAY'S

Has, Does and Will Express Appreciation for the Trade of Gulf Park College Girls by Being Accommodating

HANCOCK COUNTY BANK

SERVES

THE MISSISSIPPI GULF COAST

GULFPORT PASS CHRISTIAN

BAY ST. LOUIS

Golf
Tennis
Riding
Swimming
Boating
Fishing

EDGEWATER GULF HOTEL

EDGEWATER PARK

On the Mississippi Gulf Coast

Between Biloxi and Gulfport Season: November to May

TALK OF THE TOWN

"You see, my love, I buy gas here—not because of the price, but because they give me full value for my money."

"How perfectly elementary. That's just why I've always bought all my dresses and coats at

Hitzman and Lewis."

Phone 196 25th Ave.

GULFPORT, MISS.

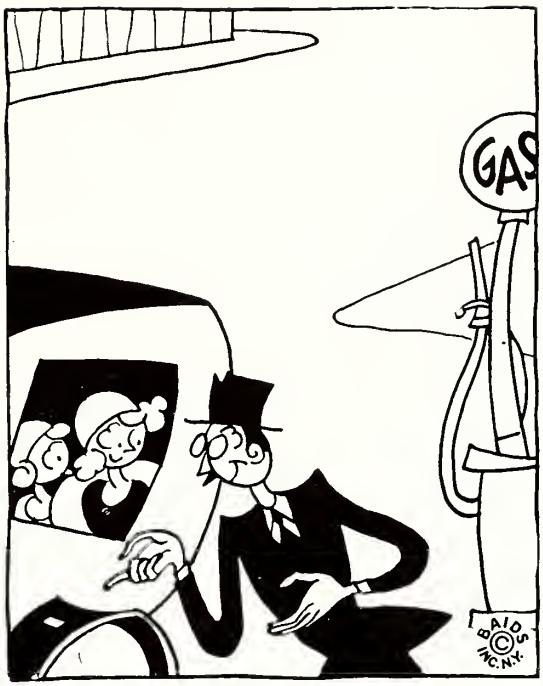

ARVAH S. HOPKINS

DENTIST

4th Floor, Bank of Gulfport Phone 355, 753

COMPLIMENTS OF

NORTHROP'S

HAUSMANN, Inc.

New Orleans' Leading Jewelers

SPECIAL DEPARTMENT FOR COLLEGE AND FRATERNITY JEWELRY

We Carry a Full Line of Favors Suitable For All Occasions

SEVENTH ANNUAL CARIBBEAN CRUISE PARTY ON BOARD "THE TURRIALBA" UNDER THE DIRECTION OF RICHARD G. COX, PRESIDENT GULF PARK COLLEGE

One of the Palatial Steamers of the United Fruit Company

NATIONAL COAL & COKE CO.

BIRMINGHAM, ALABAMA

PRODUCERS AND DISTRIBUTORS
COAL AND COKE

J. C. Clower Furniture Co.

"The Furniture Men"

FURNITURE AND HOUSEHOLD FURNISHINGS

GULFPORT, MISSISSIPPI

Gulfport Laundry & Cleaning Co.

A Modern Up-To-Date Plant

Your Laundry, Dry Cleaning, Dyeing, Rug Cleaning is Safe in Our Hands

WE STORE RUGS AND CLOTHING

We Serve Gulf Park College

1318-22 Thirtieth Avenue GULFPORT, MISS.

JONES BROS. DRUG CO.
LONG BEACH DRUG CO.

The Rexall Stores

FRANK'S PLACE

For Fruits and Produce—Oysters in Season

CALL

Phone 461

"WE SERVE GULF PARK—LET US SERVE YOU"

Compliments of

HANCOCK COUNTY INSURANCE AGENCY

INSURANCE IN ALL ITS BRANCHES

Fire, Casualty, Fidelity, Tornado, Bonds

Bay St. Louis, Miss.

A. A. SCAFIDE, *Agent*

Phone 108 Hancock County Bank

Stewart-Sneed-Hewes
Incorporated

INSURANCE

INSURE AND BE SURE

1414-B 25th Ave. Phone 170

GULFPORT, MISSISSIPPI

We, too, are students! Equitable representatives are highly trained—constantly being educated—or they are not Equitable representatives.

ERNEST M. BARBER
C. R. McALISTER
R. G. BUTLER

Representing

The Equitable Life Assurance Society of the United States

Greetings to Gulf Park

WARREN JACKSON

Representative

The Travelers Insurance Company

HARTFORD, CONN.

The WATSON AGENCY INSURANCE
Incorporated

Largest Insurance Agency in Mississippi
110 W. Howard Ave. Biloxi, Miss.

We Write All Classes of Insurance
Life, Fire, Windstorm, Inland and Ocean Marine, Surety Bonds and Casualty

Eugene Peresich, President
Fred. B. Ferson, Secretary
A. F. Dantzler, Vice-President
Antonia Peresich, Treasurer

Kennedy & Brandon

INSURANCE

•

Phone 1313 GULFPORT

Gulfport Insurance Agency

S. A. TOMLINSON, *Agent*

First National Bank Building

Phone 135 GULFPORT, MISS.

PALMER INSURANCE AGENCY

OWEN T. PALMER
J. W. ROBERTSON

Phone 82 Gulfport, Miss.

MONTAG BROS.

Incorporated

Manufacturers of

Montag's Fashionable Writing Paper

ATLANTA, GA. NEW YORK

GULF PAINT COMPANY

Paints, Varnishes, Wall Paper and Glass

We Serve Gulf Park—Why Not You?

Mathias & Hansen

BROWNbilt and Buster Brown Shoes

Finest Line of Sport Shoes on the Coast

14th Street GULFPORT

COMPLIMENTS OF

Gulf Coast Cleaners

To

The Students of Gulf Park College

We Are Grateful for the Privilege of Serving You

PHONE 6

COMPLIMENTS

United Cash Wholesale Grocery

HORACE HINES, *Manager*

Phone 322 Gulfport, Miss.

Gulfport Printing Company

RALPH E. BRASH, *Manager*

SPECIAL COLOR WORK
SCHOOL AND COLLEGE PRINTERS
EMBOSSED AND ENGRAVED STATIONERY

Phone 789 Gulfport, Miss.

Phone 330 Box 86
1325 Twenty-eighth Avenue

COAST ROOFING AND SHEET METAL

Incorporated

N. A. RICE, Manager Gulfport, Miss.

Complete Equipment to Fabricate All Forms of Sheet Metal Work

Approved Roofers and Distributors of Composition Roofing, Asbestos, Slate and Tile

Hamilton Brothers Company, Inc.

HEATING, PLUMBING, SHEET METAL, ROOFING

Quick Repair Service—Telephone

Sheet Metal Department 488
Plumbing Department 88

GULFPORT, MISSISSIPPI

Parents of Gulf Park Girls:
Could you suggest anything more appropriate than a beautiful "Happy Birthday" cake delivered to your daughter on the morning of her birthday?

Let us help you in making her birthday a joyous event.

HOME BAKERY
GULFPORT, MISSISSIPPI

COMPLIMENTS
OF
THE Y-HUT
GULF PARK COLLEGE

COMPLIMENTS OF
PARAMOUNT THEATRE
"Host to the Coast"
NEW LOW PRICES

The Lindsay Co.
Exclusive Ladies' Shop
LUXURY FOR LESS
Phone 566 Gulfport, Miss.

SOUTHERN STATIONERY CO.
2424 14th Street
GULFPORT

THE DAILY HERALD
Mailed to Your Address for Only 65c a Month
Herald Bldg. Gulfport and Biloxi

Good Shoes and Hosiery
Luggage, Buckles, and
Women's Hand-Bags Reasonably Priced
AT
BOLTON-JOYCE SHOE STORE
GULFPORT, MISSISSIPPI

Gulfport Pharmacy
Mississippi's Finest Drug Store
GULFPORT, MISSISSIPPI

Compliments

OF THE

Coast Coca-Cola Bottling Co.

The Pecan Candy Shoppe

Makers of

Margaret's Gulf Coast Candies

BILOXI, MISSISSIPPI

ALDRICH AND ALDRICH
Incorporated

Athletic Clothing for Women

1857-61 Milwaukee Ave. Chicago, Ill.

THE CALUMET
TEA AND COFFEE COMPANY
IMPORTERS
CHICAGO

Compliments of

ROBERT H. CROOK
Certified Public Accountant
Meridian, Mississippi

Compliments of

Markham Beauty Shoppe
MRS. META THOMPSON
Phone 1700 Gulfport, Miss.

Get It From

Smith-Todd Hardware Co.

Gulfport, Mississippi

Flowers for All Occasions

LORAINE'S FLOWER SHOP

1321 26th Ave. Gulfport, Miss.

Eat
SCHRAFFT'S CHOCOLATES
And Tom's Toasted Peanuts and Candies
Distributed by
FRANK P. CORSO
Phone 314 Biloxi, Miss.

J. SID CHADWICK
Jeweler

14th Street Gulfport, Miss.

SCHMIDT BROTHERS
Genuine Engraved Stationery, Commencement Invitations, Wedding Invitations, Calling Cards

615 Poydras St. New Orleans

DEVORE'S

GULFPORT, MISS.

GULFPORT
LUMBER AND COAL COMPANY
All Kinds of Building Material

Phone 406 Gulfport, Miss.

Compliments of

I. W. HOPKINS
Specialty Jobber
WIGGINS, MISSISSIPPI

THE BABY SHOP
LOUISE AND ALMA ROESSLE
Everything for the Baby

ALBERT MACKIE CO.
Wholesale Grocers
New Orleans, Louisana

G. T. DARNELL
GROCERY COMPANY
Phone 134
1315 26th Ave. Gulfport, Miss.

Compliments of
A FRIEND

Yellow Cab Co. and Bus Service
Incorporated
"Let Us Serve You As We
Serve Gulf Park"
W. J. BREED, B. of L. E.
Phone 951
14th St. and 27th Ave. Gulfport, Miss.

RAU'S
"GULFPORT'S QUALITY STORE"
I.B. RAU

PATRONIZE OUR
ADVERTIZERS

THIS BOOK PRINTED BY.....

THE WORLD'S LARGEST PUBLISHERS OF COLLEGE ANNUALS

BENSON PRINTING CO.
NASHVILLE TENN

COLLEGE ANNUAL HEADQUARTERS

Highest Quality Workmanship Superior Extensive Service

Viviè

Miss Viviè
1432 Livingston,
Dallas, Texas.

Ardelle Messer
1623 Harrison Drive
Clinton, Iowa.

Goodbye Viviè.

Darling:
Do you mind me writing you a little note back here. Just to say I love you so much. Give me my love.

I love you
Curtis

Nancy

Hi Sap!

How's the
old pot — same
as ever — fine I'm
glad to hear it.
Feeling rather

Happy Sundays in
cold, cold ground,

the

Happy